

## of

a subdivision recorded November 9, 1979 in Cab. B of Plats of Walworth County on Slide 39 as Document Number 53330 and located in the Northeast 1/4 of the Northeast 1/4 of Section 11, Town 3 North, Range 17 East, Town of LaFayette, Walworth County, Wisconsin.

Tax Parcel  
KLF 200009A

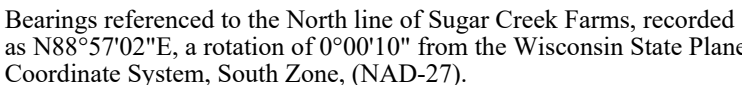

Coordinates are referenced to the Wisconsin State Plane Coordinate System, South Zone, (NAD-27)

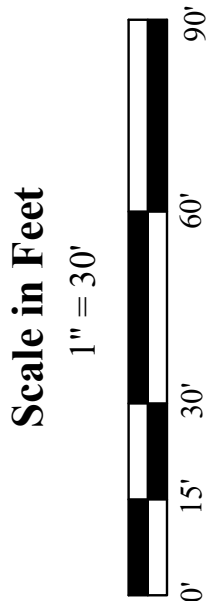

**Survey date:** October 17, 2024.  
**Revisions:**

**Revisions:**

## Scale in Feet

45 South Wisconsin Street | P.O. Box 322  
Elkhorn, Wisconsin. 53121  
Telephone: (262) 723-3434  
Facsimile: (262) 723-8044  
Email: [doug@olsonsurveying.com](mailto:doug@olsonsurveying.com)  
Website: [www.olsonsurveying.com](http://www.olsonsurveying.com)

[illegible]

**Sheet 1 of 1 Sheets**

**Job Reference Number**

2024 128

**2024.128**

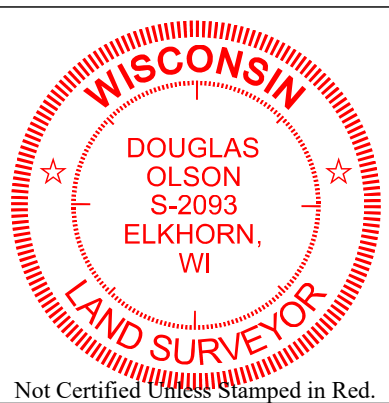

**Notes:**

- 1) This Plat of Survey is not certified unless signed and sealed in red ink.
- 2) This survey is subject to Wisconsin lien laws. This Plat of Survey is the notice of intent to file lien. Lien waiver required.
- 3) The Survey Date shown on this Plat of Survey is the completion date of the field work.

Copyright © 2024 by Olson Land Surveying, LLC.

All rights reserved. No part of this survey plat may be reproduced or transmitted in any form by any means - graphic, electronic, or mechanical, including photocopying, tracing, or information storage and retrieval systems - without permission in writing from Douglas G. Olson, Olson Land Surveying, LLC.

I hereby certify that I have surveyed the above described property in compliance with Chapter A-E 7 of the Wisconsin Administrative Code and that the map hereon is correct to the best of my professional knowledge and belief and shows the size and location of the property, its exterior boundaries, the location and dimensions of all visible structures thereon, boundary fences, apparent easements and roadways and visible encroachments, if any.

This survey is made for the exclusive use of the present owners of the property and also those who purchase, mortgage or guarantee title thereto, within one year from the date hereof.

Douglas G. Olson  
Wisconsin Professional Land Surveyor - 2093