

PLAT OF SURVEY
LOT 1 OF CERTIFIED SURVEY MAP NO. 4576

LOCATED IN PART OF THE SW 1/4 OF THE SE 1/4 AND SE 1/4 OF THE SE 1/4 OF SECTION 17
AND PART OF THE NW 1/4 OF THE NE 1/4 AND SW 1/4 OF THE NE 1/4 OF SECTION 20,
ALL IN TOWN 3 NORTH, RANGE 17 EAST, WALWORTH COUNTY, WISCONSIN

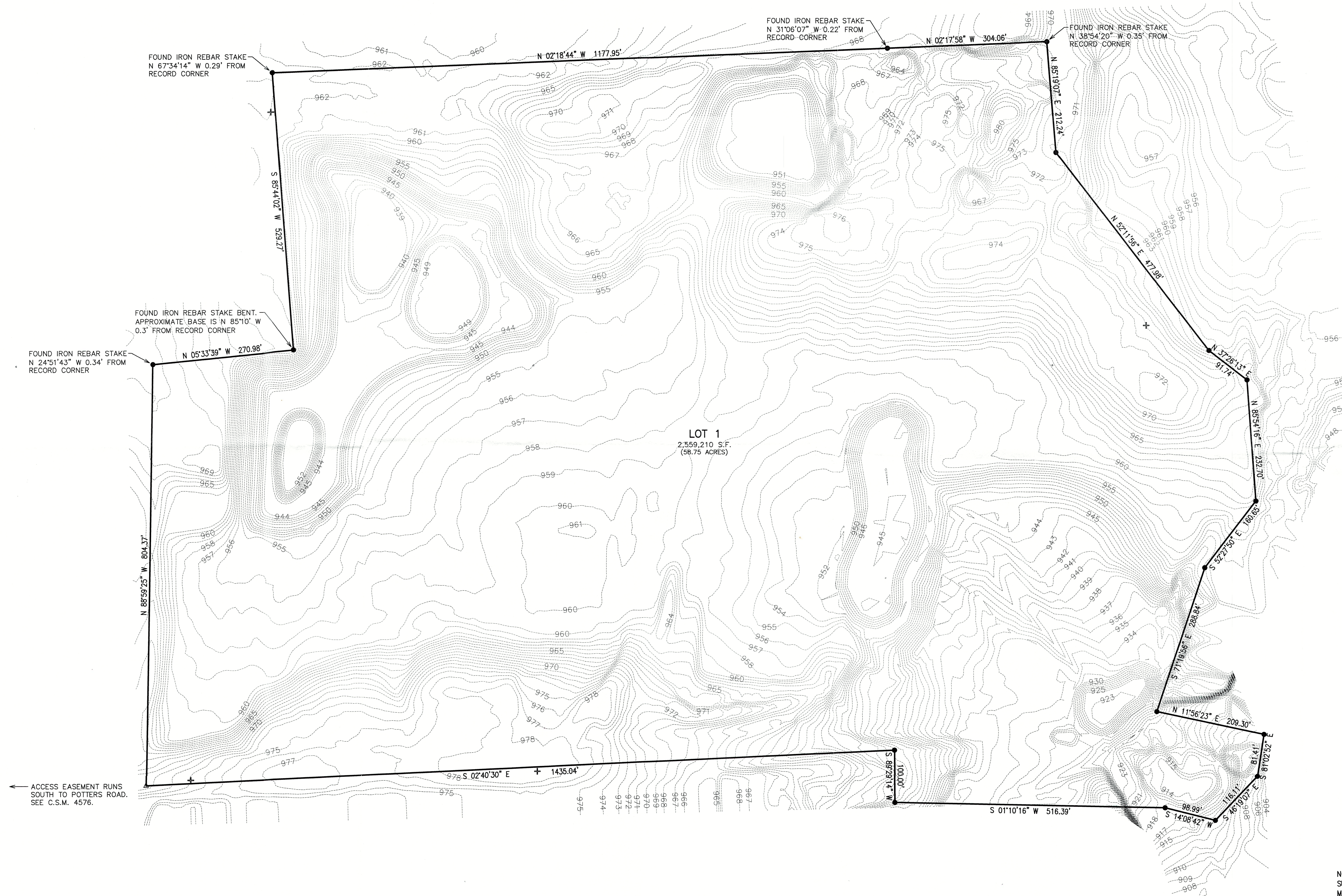

LEGEND
● = FOUND IRON REBAR STAKE
△ = FOUND MAG NAIL IN PAVEMENT
+ = WHITE AERIAL TARGET LOCATED
NOTE: TOPOGRAPHY PROVIDED BY CLIENT.

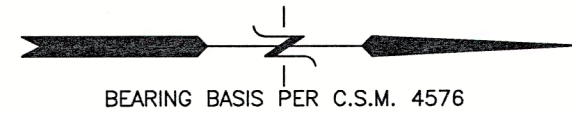
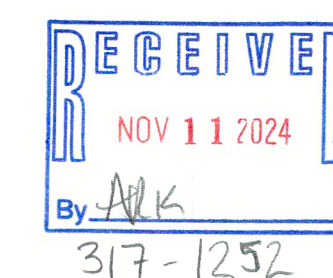

NOTE: COPIES OF THIS MAP TO WHICH THE FOLLOWING CERTIFICATE WILL APPLY SHOW THE SURVEYOR'S ORIGINAL SEAL AND SIGNATURE IN RED INK. COPIES BY ANY OTHER MEANS MAY HAVE ALTERATIONS WHICH DO NOT REPRESENT THE SURVEYOR'S WORK PRODUCT.

I HEREBY CERTIFY THAT THE ABOVE DESCRIBED PROPERTY HAS BEEN SURVEYED UNDER MY DIRECTION AND THAT THE ABOVE MAP IS A TRUE REPRESENTATION THEREOF AND SHOWS THE SIZE AND LOCATION OF THE PROPERTY AND ITS EXTERIOR BOUNDARIES. THIS SURVEY IS MADE FOR THE USE OF THE PRESENT OWNERS OF THE PROPERTY, AND ALSO THOSE WHO PURCHASE, MORTGAGE, OR GUARANTEE THE TITLE THERETO WITHIN ONE YEAR FROM THE DATE HEREOF. FIELD WORK WAS CONDUCTED 5/13/2024.

DATE: 5/14/2024
By: *Christopher A. Hodges*
CHRISTOPHER A. HODGES P.L.S. 2760

WISCONSIN
LAND SURVEYOR
CHRISTOPHER A. HODGES
S-2760
ELKHORN, WIS.

WORK ORDERED BY -
JOHN HUNECKE
2250 SOUTHWIND BOULEVARD
BARTLETT, IL 60103

FARRIS, HANSEN & ASSOCIATES, INC.
ENGINEERING - ARCHITECTURE - SURVEYING
7 RIDGWAY COURT P.O. BOX 437
ELKHORN, WISCONSIN 53121
PHONE: (262) 723-2098 e-mail: office@farris-hansen.com

REVISIONS	
PROJECT NO.	8900.24
DATE	05/14/2024
SHEET NO.	1 OF 1