

PLAT OF SURVEY

OF

Unit 44, Phase 2 of Rolling Green Country Estates, a Condominium, located in the Southeast 1/4 and the Southwest 1/4 of Section 18, Township 3 North, Range 17 East, Town of Lafayette, Walworth County, Wisconsin.



BASIS OF BEARING: THE US STATE PLANE COORDINATE SYSTEM
WISCONSIN SOUTH ZONE NAD 83 (2011)

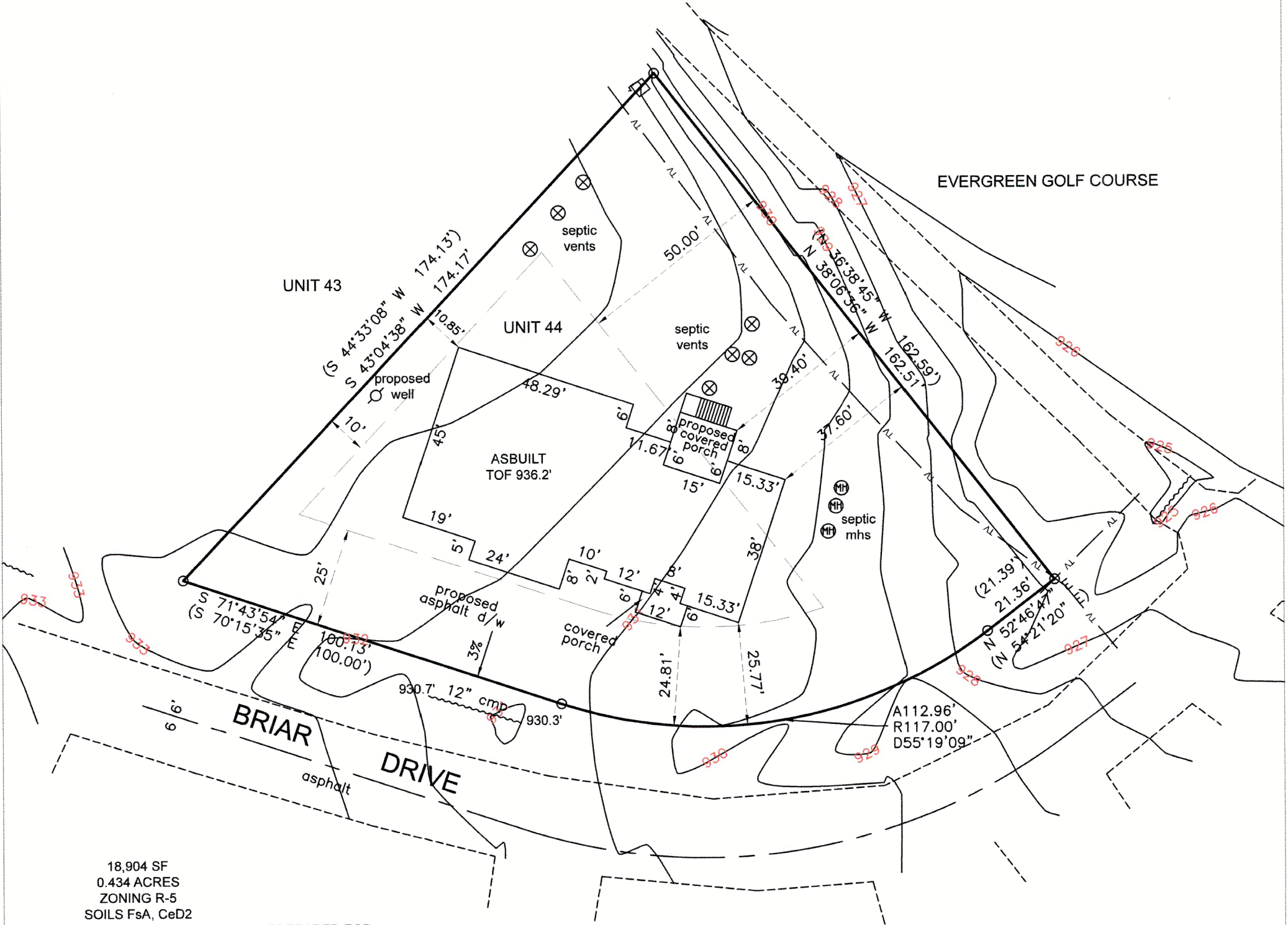

18,904 SF
0.434 ACRES
ZONING R-5
SOILS FsA, CeD2

PREPARED FOR:
ANDREW HORTON
ROBIN HORTON

I HEREBY CERTIFY THAT I HAVE SURVEYED THE ABOVE DESCRIBED PROPERTY AND THE ABOVE MAP IS A TRUE REPRESENTATION THEREOF AND SHOWS THE SIZE AND LOCATION OF THE PROPERTY, ITS EXTERIOR BOUNDARIES, THE LOCATION AND DIMENSIONS OF ALL STRUCTURES THEREON, FENCES, APPARENT EASEMENTS, ROADWAYS, AND VISIBLE ENCROACHMENTS, IF ANY.

THIS SURVEY IS MADE FOR THE PRESENT OWNERS OF THE PROPERTY AND THOSE WHO PURCHASE, MORTGAGE, OR GUARANTEE THE TITLE THERETO WITHIN ONE YEAR FROM THIS DATE HEREOF.

DATED THIS 20TH DAY OF NOVEMBER 2023
REVISED JUNE 2, 2024 TO SHOW ASBUILT FOUNDATION

(XXX) = RECORDED AS
O = FOUND IRON PIPE

SCALE 1" = 30'
JOB NO. 2023-071
TAX ID # KRG 00044

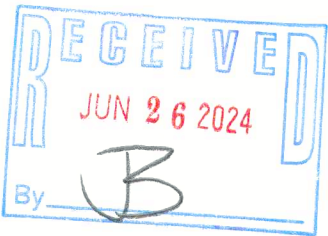

LAKELAND SURVEYORS LLC
P O BOX 188
DELAVAN, WI 53115
262-475-9567
email: lakelandsurveyors@outlook.com

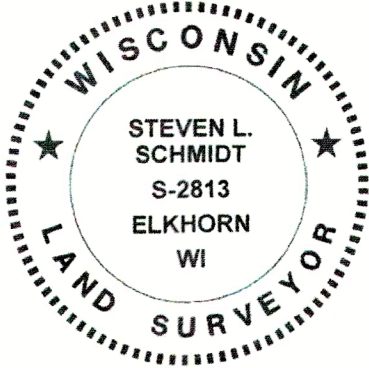

Steven L. Schmidt
STEVEN L SCHMIDT S - 2813
Wisconsin Professional Land Surveyor

317-1246