

PLAT OF SURVEY

LOT 1, BLOCK 4, ALPINE TOWER ESTATES, A SUBDIVISION LOCATED
 IN PART OF THE NORTHEAST 1/4 OF SECTION 13, TOWN 3 NORTH,
 RANGE 17 EAST, TOWN OF LAFAYETTE, WALWORTH COUNTY, WISCONSIN.

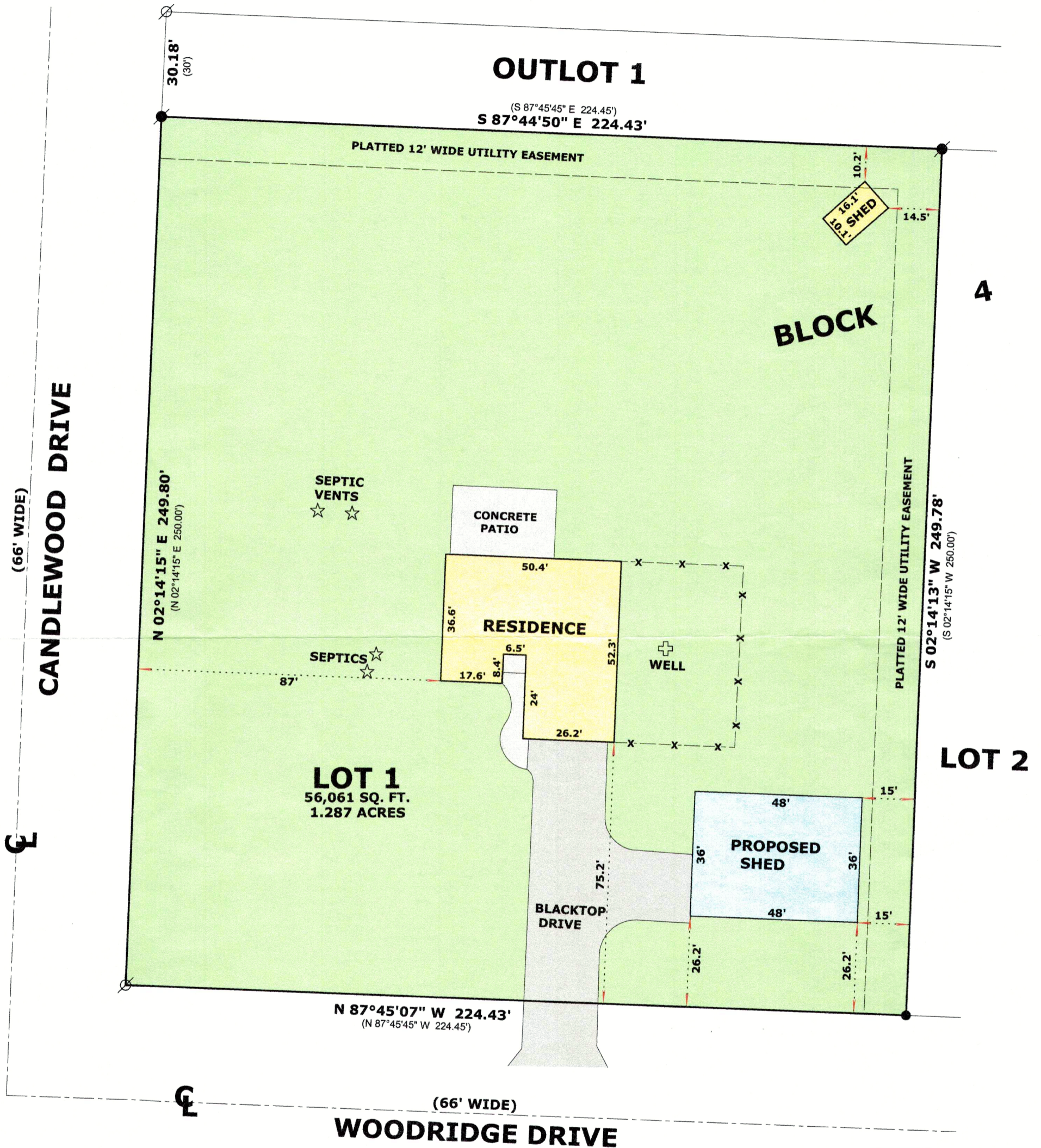

SCALE: 1 INCH = 30 FEET

"I hereby certify that the above described property has been surveyed by me or under my direction and that the above map is a true representation thereof and shows the size and location of the property, its exterior boundaries, the location of all visible structures and dimensions of all principal buildings thereon, boundary fences, apparent easements, roadways and visible encroachments, if any."
 "This survey is made for the use of the present owners of the property, and also those who purchase, mortgage, or guarantee the title thereto within one year from date hereof."

Mark L. Miritz
 MARK L. MIRITZ
 WISCONSIN PROFESSIONAL
 LAND SURVEYOR S-2582

DATE: APRIL 19, 2023 JOB NO. 23.404

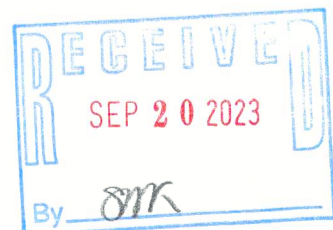
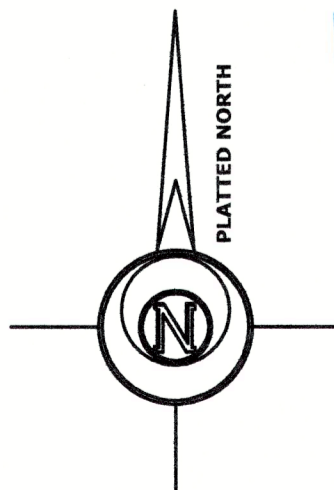

LEGEND

- ⊙ FOUND IRON PIPE 2"
- FOUND IRON PIPE 1"
- FOUND IRON PIPE 1 1/4"
- ((xx)) RECORDED AS DIMENSION
- x-x- EXISTING CHAIN LINK FENCE