

PLAT OF SURVEY

Survey No. 23.5024

LOCATION: W3358 Loveland Rd. , Elkhorn, Wisconsin

PREPARED FOR: Scarlett Salamone

PROPERTY DESCRIPTION: Per Document No. 720508

Lot 1 of Certified Survey Map No. 3994, recorded in the office of the Register of Deeds for Walworth County, Wisconsin on October 4, 2006, in Volume 24 of Certified Survey Maps, on Page 303–305, as Document No. 689967, located in the SE ¼ of the SE ¼ of Section 34, Town 3 North, Range 17 East, Town of LaFayette, Walworth County, Wisconsin.

CURRENT OWNER: Dean & Scarlett Salamone

TAX ID: KA399400001

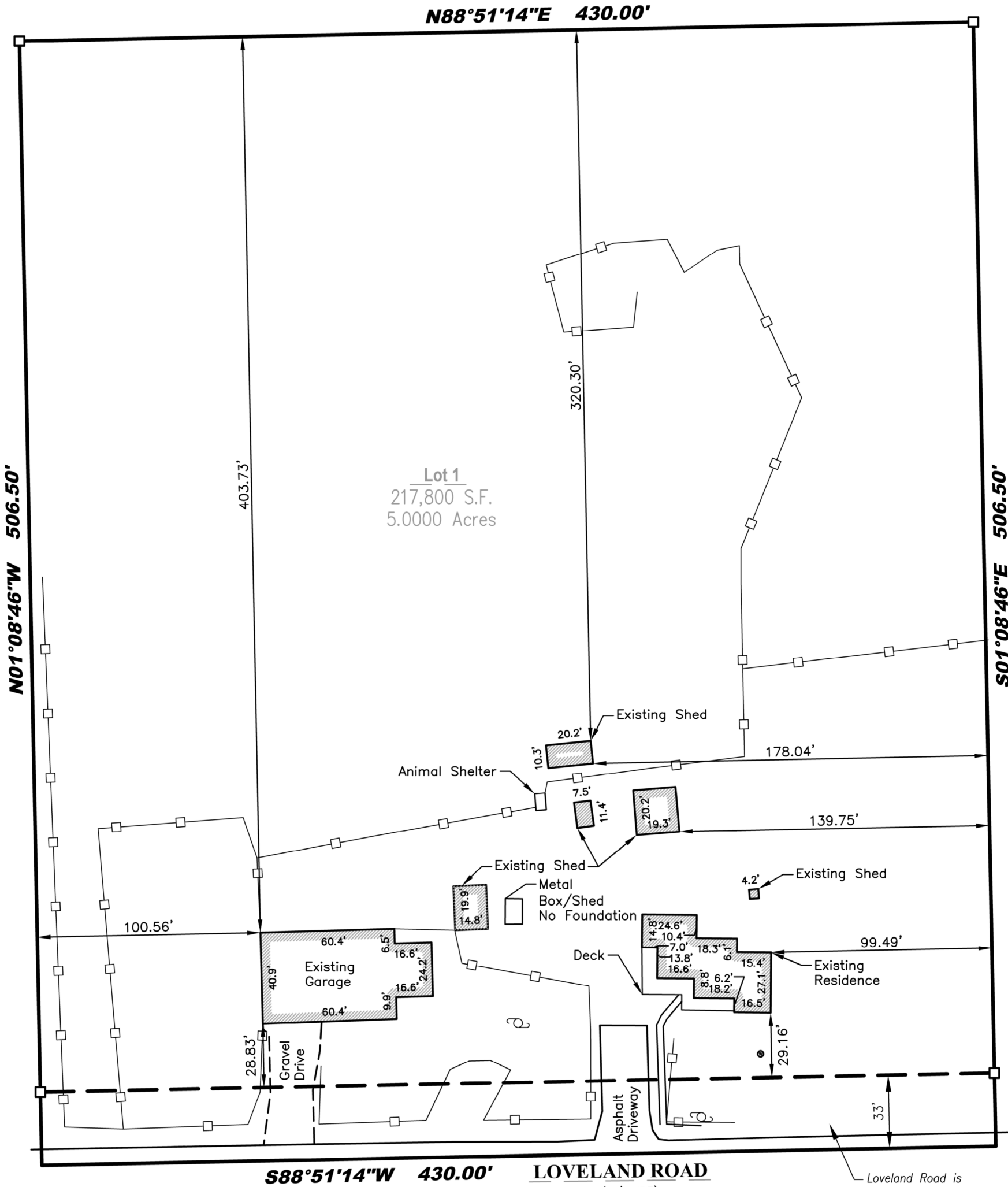
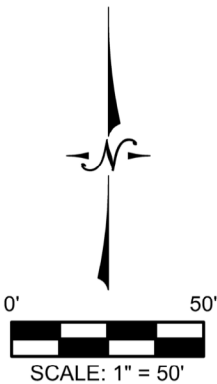

Legend:

- Found Iron Rod
- Utility Pole
- Septic Vent
- Well
- Fence Line

June 1, 2023

I certify that I have surveyed the above-described property and in my professional opinion this map is a true representation thereof and is made in accordance with the records of the register of deeds as nearly as practical and that this survey complies with Wisconsin Administrative code AE-7 except for those items waived, if any, and is bound by Wisconsin State Statute 893.37 that defines statute of limitations in regard to surveys. This survey was prepared for the exclusive use of the client and present owners of the property.

No title policy has been provided to the surveyor regarding the property identified on this map. Therefore this plat of survey does not guarantee the existence, size and location of any easements, encumbrances, restrictions or other facts that could otherwise be disclosed in an ALTA/NSPS survey.

Rick R. Hillmann, Professional Land Surveyor, S-3005

DRAWING BY: TJM
FIELD WORK BY: RW

LYNCH & ASSOCIATES
ENGINEERING CONSULTANTS, LLC
5482 S. WESTRIDGE DRIVE
NEW BERLIN, WI 53151
440 MILWAUKEE AVENUE
BURLINGTON, WI 53105
(262) 402-5040

WISCONSIN
★ RICK R. HILLMANN ★
S-3005
NEW BERLIN
WI
LAND SURVEYOR