

# Plat of Survey

of

## Lot 2 of Certified Survey Map No. 4828,

recorded in Vol. 32 of Certified Survey Maps of Walworth County on Page 147 and located in the Northwest 1/4 of the Southwest 1/4 of Section 21, Town 3 North, Range 17 East, Town of LaFayette, Walworth County, Wisconsin.

Surveyed for: **Daniel DeVoy**  
W4057 Potter Road  
Elkhorn, Wisconsin. 53121

### Legal Description of Easement Area 1

An easement area, being a portion of Lot 1 of Certified Survey Map No. 4828 recorded in Vol. 32 of Certified Survey Maps of Walworth County on Page 147 and located in the Northwest 1/4 of the Southwest 1/4 of Section 21, Town 3 North, Range 17 East, Town of LaFayette, Walworth County, Wisconsin, described as follows: Commence at the West 1/4 Corner of said Section 21; thence South 2°07'02" East, along the West line of said Southwest 1/4 of Section 21, 33.02 feet to an iron pipe at the Northwest corner of said Lot 1; thence North 89°44'44" East, along the South line of Potter Road, 212.19 feet to the Point of Beginning; thence continue North 89°44'44" East, along said South line of Potter Road, 68.55 feet to an iron pipe at a Northeast corner of said Lot 1; thence South 2°09'30" East 347.43 feet to an iron pipe; thence South 27°00'00" West 140.62 feet; thence North 2°09'30" West 472.50 feet to the Point of Beginning.

### Legal Description of Easement Area 2

An easement area, being a portion of Lot 1 of Certified Survey Map No. 4828 recorded in Vol. 32 of Certified Survey Maps of Walworth County on Page 147 and located in the Northwest 1/4 of the Southwest 1/4 of Section 21, Town 3 North, Range 17 East, Town of LaFayette, Walworth County, Wisconsin, described as follows: Commence at the West 1/4 Corner of said Section 21; thence South 2°07'02" East, along the West line of said Southwest 1/4 of Section 21, 33.02 feet to an iron pipe at the Northwest corner of said Lot 1; thence North 89°44'44" East, along the South line of Potter Road, 280.74 feet to an iron pipe at a Northeast corner of said Lot 1; thence South 2°09'30" East 347.43 feet to an iron pipe; thence South 27°00'00" West 238.20 feet to an iron pipe and the Point of Beginning; thence South 2°09'30" East 180.00 feet to an iron pipe; thence North 22°20'00" West 112.00 feet; thence North 25°08'00" East 84.25 feet to the Point of Beginning.

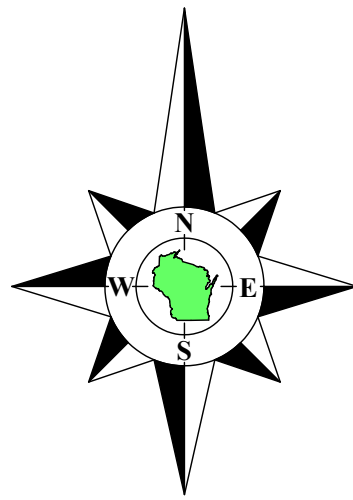

Bearings reference to the Wisconsin State Plane Coordinate System, South Zone.

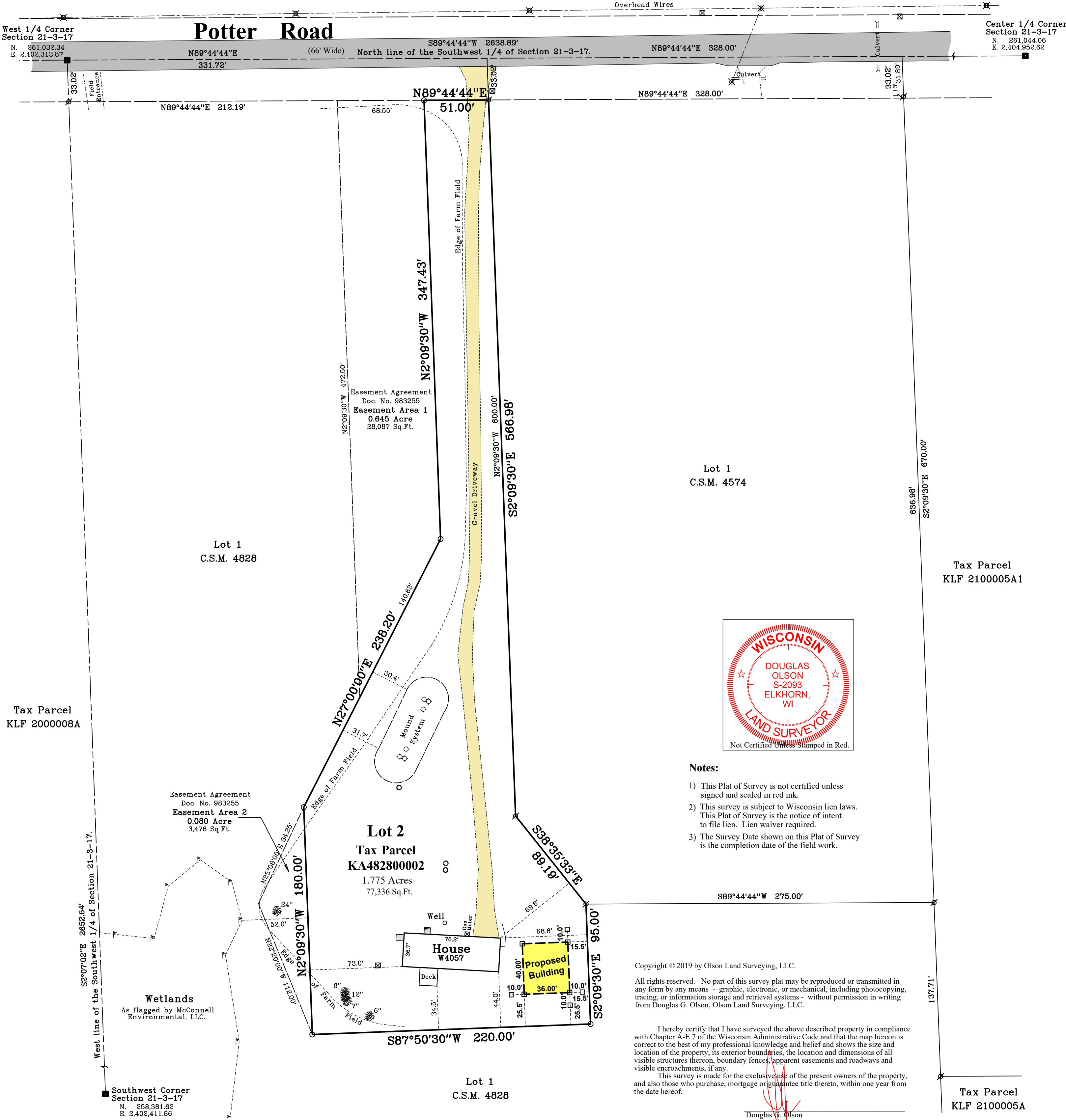

Lot 1  
C.S.M. 4574

Tax Parcel  
KLF 2100005A1

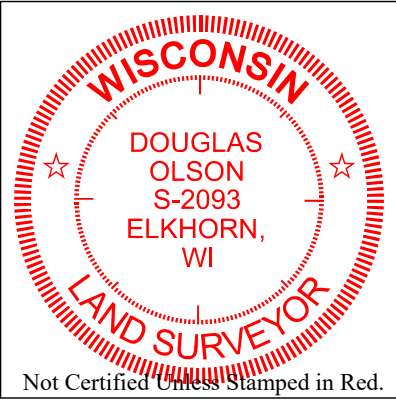

### Notes:

- 1) This Plat of Survey is not certified unless signed and sealed in red ink.
- 2) This survey is subject to Wisconsin lien laws. This Plat of Survey is the notice of intent to file lien. Lien waiver required.
- 3) The Survey Date shown on this Plat of Survey is the completion date of the field work.

Copyright © 2019 by Olson Land Surveying, LLC.

All rights reserved. No part of this survey plat may be reproduced or transmitted in any form by any means - graphic, electronic, or mechanical, including photocopying, tracing, or information storage and retrieval systems - without permission in writing from Douglas G. Olson, Olson Land Surveying, LLC.

I hereby certify that I have surveyed the above described property in compliance with Chapter A-E 7 of the Wisconsin Administrative Code and that the map hereon is correct to the best of my professional knowledge and belief and shows the size and location of the property, its exterior boundaries, the location and dimensions of all visible structures thereon, boundary fences, apparent easements and roadways and visible encroachments, if any.

This survey is made for the exclusive use of the present owners of the property, and also those who purchase, mortgage or guarantee title thereto, within one year from the date hereof.

Douglas G. Olson  
Wisconsin Professional Land Surveyor - 2093

Tax Parcel  
KLF 2100005A

2019.165

Sheet 1 of 1 Sheets

Drawing Name:

Job Reference Number  
2019.165

### Legend of Symbols & Abbreviations

- Found County Section Corner
- Found Iron Pipe
- Set Iron Pipe, 1" dia.
- Recorded Information
- Utility Pole
- Concrete Cover
- Asphalt Surface
- Concrete Surface
- Gravel Surface
- Set Wood Stake
- Wetland Flag
- Septic Vent
- North
- South
- East
- West
- In Bearings
- Degrees
- Minutes
- Seconds
- In Distances
- Feet
- Inches



45 South Wisconsin Street | P.O. Box 322  
Elkhorn, Wisconsin. 53121  
Telephone: (262) 723-3434  
Facsimile: (262) 723-8044  
Email: doug@olsonsurveying.com  
Website: www.olsonsurveying.com

Scale in Feet  
1" = 50'



Survey Date: July 31, 2014.

Revisions: No. 13 - Proposed Building  
No. 14 - Smaller Proposed Building  
No. 15 - Proposed Building as staked w offsets