

# LAND-MARK SURVEYING

Mark L. Miritz  
Wisconsin Professional Land Surveyor S-2582

N9330 Knuteson Drive  
Whitewater, WI 53190  
Phone: (262) 949-1239  
MARKMIRITZ@  
LAND-MARKSURVEYING.COM

OWNERS:  
JOSEPH M. SWEENEY  
KATHERINE L. SWEENEY  
N6285 OAK RIDGE CT.  
ELKHORN, WI 53121

## SITE PLAN

A PORTION OF LOT 28 OF SUGAR CREEK PRESERVE SUBDIVISION,  
LOCATED IN THE SOUTHWEST 1/4 OF SECTION 14, TOWN 3 NORTH,  
RANGE 17 EAST, TOWN OF LAFAYETTE, WALWORTH COUNTY,  
WISCONSIN.

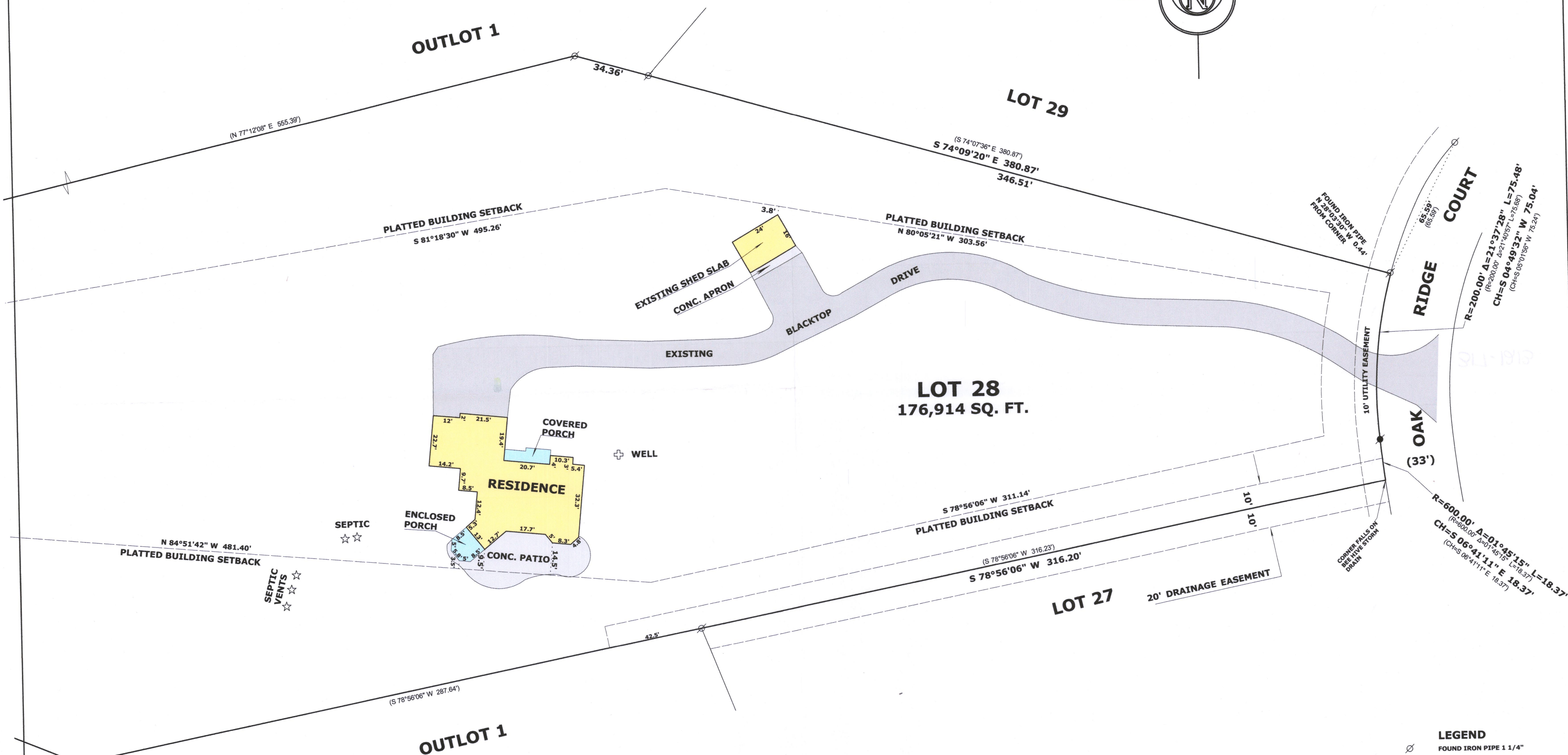
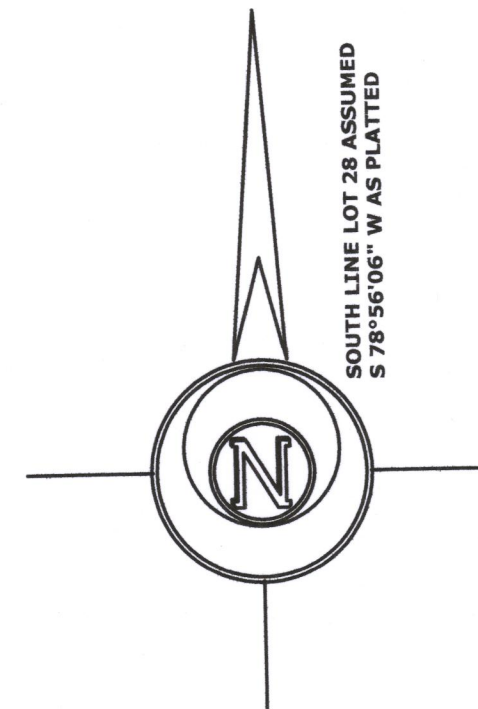

**LEGEND**  
○ FOUND IRON PIPE 1 1/4"  
● FOUND IRON ROD 1 1/4"  
(x x) RECORDED AS DIMENSION

SCALE: 1 INCH = 30 FEET

"I hereby certify that the above described property has been surveyed by me or under my direction and that the above map is a true representation thereof and shows the size and location of the property, its exterior boundaries, the location of all visible structures and dimensions of all easements, roadways and visible encroachments, if any." "This survey is made for the use of the present owners of the property, and also those who purchase, mortgage, or guarantee the title thereto within one year from date hereof."

*Mark L. Miritz*  
MARK L. MIRITZ  
WISCONSIN PROFESSIONAL  
LAND SURVEYOR S-2582

REVISED MAY 18, 2022 TO  
MOVE PROPOSED SHED  
REVISED SEPT. 15, 2022 TO  
SHOW SHED SLAB & CONC.  
PATIO AS BUILT

DATE: APRIL 23, 2022 JOB NO. 22.403