

LOCATED IN NE 1/4 OF SE 1/4 OF SEC 8, T.3N, R.17E.
WALWORTH COUNTY, WISCONSIN

RECEIVED
OCT 30 1985
gr. I

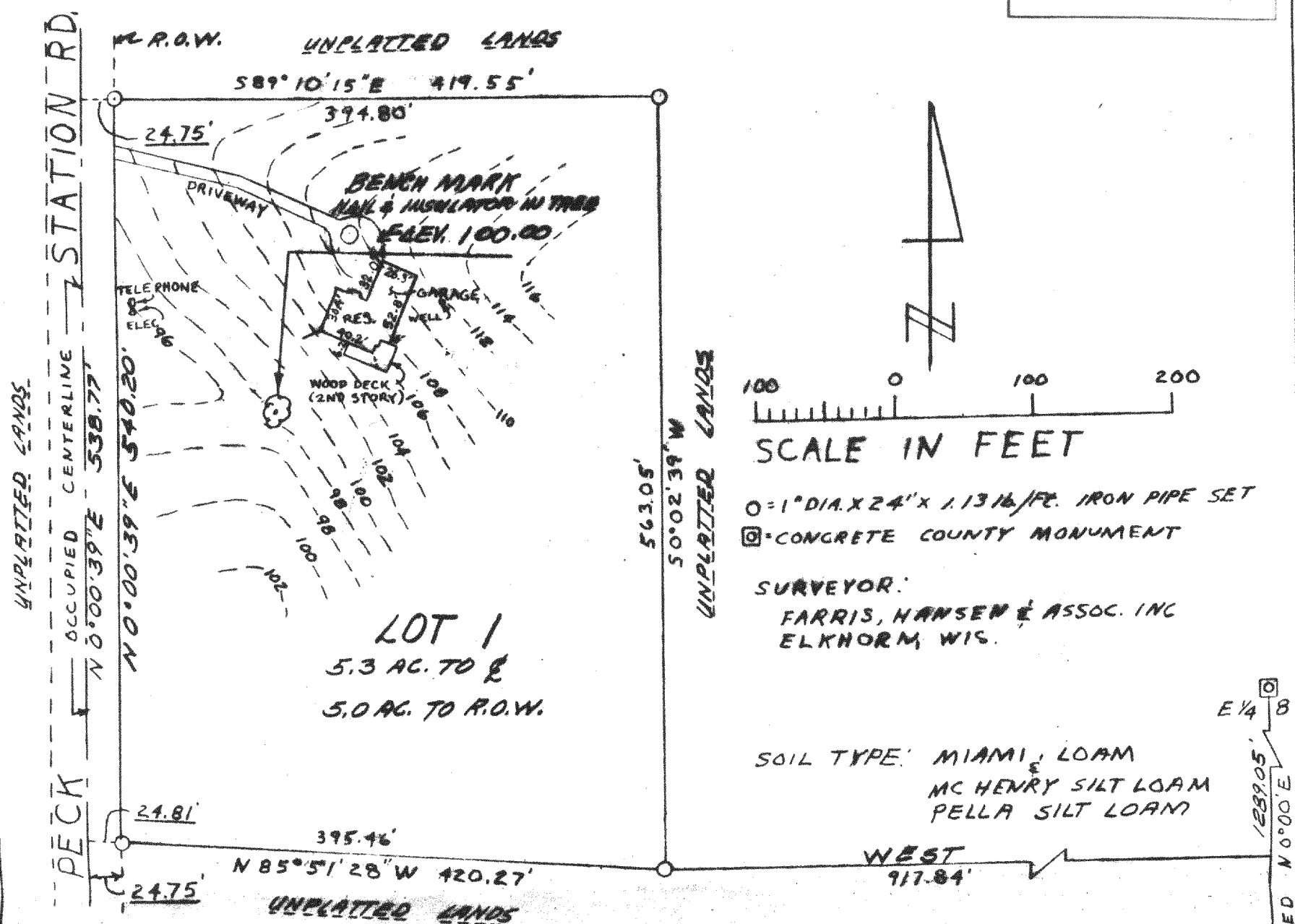

PART OF THE NORTHEAST 1/4 OF THE SOUTHEAST 1/4 OF SECTION 8, TOWN 3 NORTH, RANGE 17 EAST, WALWORTH COUNTY, WISCONSIN, COMMENCING AT THE SOUTHEAST CORNER OF SAID SECTION 8; THENCE NORTH 1357.94 FEET ALONG THE EAST LINE OF SAID SECTION 8; THENCE WEST 917.84 FEET (AT RIGHT ANGLES TO THE SECTION LINE) TO THE POINT OF BEGINNING THENCE N 85 51'28" W 420.27 FEET TO THE CENTER OF PECK STATION ROAD; THENCE N 0 00'39" E 538.77 FEET ALONG THE CENTER OF SAID ROAD; THENCE S 89 10'15" E 419.55 FEET; THENCE S 0 02' 39" W 563.05 FEET TO THE POINT OF BEGINNING, CONTAINING 5.30 ACRES OF LAND MORE OR LESS.

Robert A. Farris
ROBERT A FARRIS RLS

DATED 10/14/85

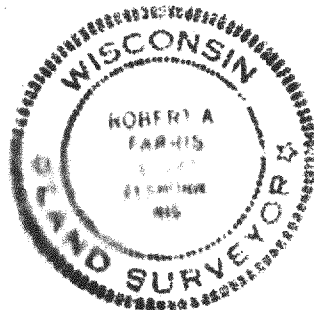

PROJECT # 2343 W-1

317-120

KA-1413-1