

# Plat of Survey

of

## Lot 1 of Certified Survey Map No. 4658,

recorded in Vol. 30 of Certified Survey Maps of Walworth County on Page 314 and located in the Southwest 1/4 of Section 14, Town 3 North, Range 15 East, Town of Richmond, Walworth County, Wisconsin.

Surveyed for: **Ryan DeBuck**

W8053 Turtle Lake Road  
Delavan, Wisconsin. 53115

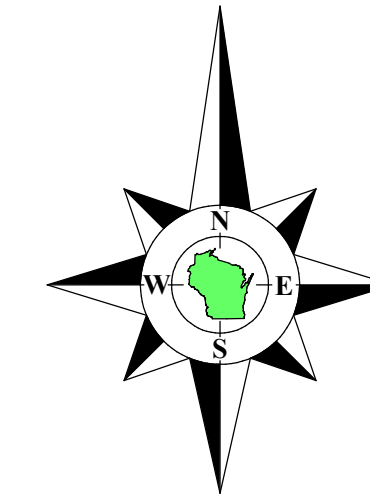

Bearings referenced to the North line of the Southwest 1/4 of Section 14-3-15, recorded as N87°11'15"E in the Wisconsin State Plane Coordinate System, South Zone, (NAD-27).

Coordinates are referenced to the Wisconsin State Plane Coordinate System, South Zone, (NAD-27).

Tax Parcel  
CR 1400002

**Turtle Lake Road**  
Presumed 66' Wide

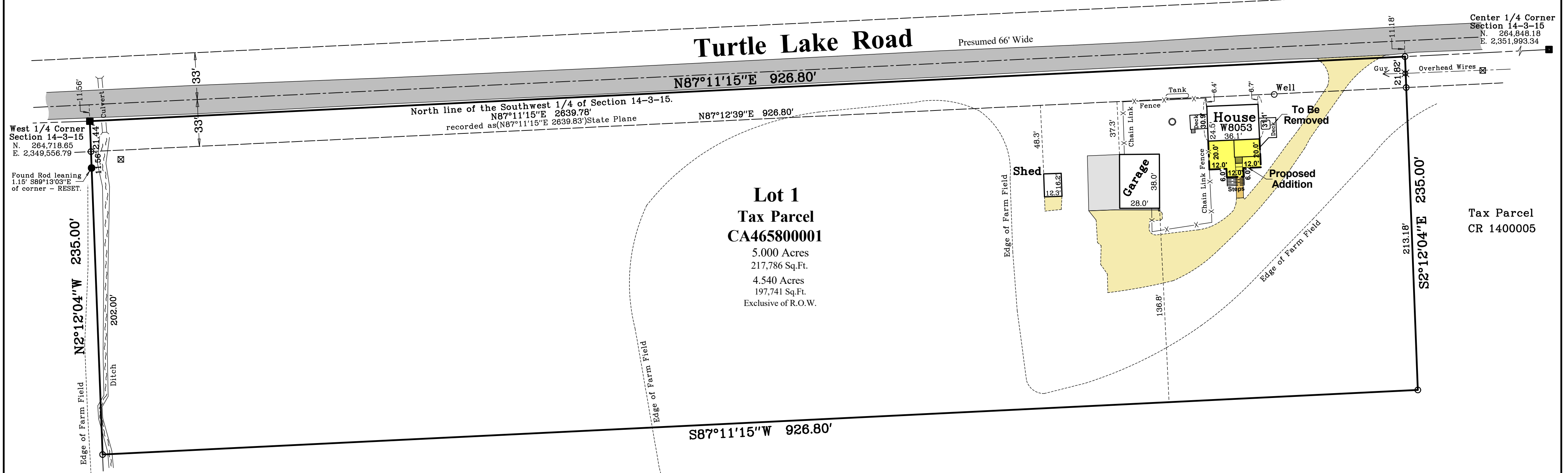

**Lot 1**  
**Tax Parcel**  
**CA465800001**  
5.000 Acres  
217,786 Sq.Ft.  
4.540 Acres  
197,741 Sq.Ft.  
Exclusive of R.O.W.

Tax Parcel  
CR 1400005

Tax Parcel  
CR 1500010

Tax Parcel  
CR 1400005

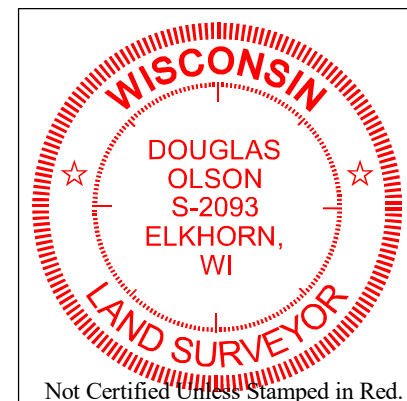

**Notes:**

- 1) This survey plat is not certified unless signed and sealed in red ink.
- 2) This survey is subject to Wisconsin lien laws. This Plat of Survey is the notice of intent to file lien. Lien waiver required.

Copyright © 2016 by Olson Land Surveying, LLC.

All rights reserved. No part of this survey plat may be reproduced or transmitted in any form by any means - graphic, electronic, or mechanical, including photocopying, tracing, or information storage and retrieval systems - without permission in writing from Douglas G. Olson, Olson Land Surveying, LLC.

I, Douglas G. Olson, Wisconsin Professional Land Surveyor, do hereby certify that this survey was performed by me, or under my direction in full compliance with the owner's/agent's instructions and Chapter A-E 7 of the Wisconsin Administrative Code "Minimum Standards for Property Surveys"; and that this map is an accurate representation thereof to the best of my knowledge and belief.

Douglas G. Olson  
Wisconsin Professional Land Surveyor - 2093

Survey Date: March 22, 2016.  
Revisions: No. 1 - Recorded CSM  
No. 2 - Proposed House Addition

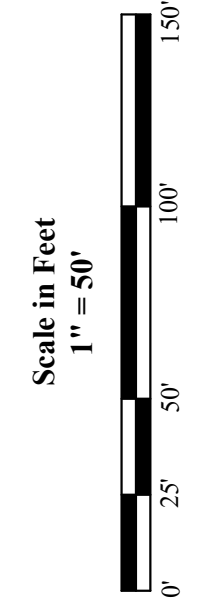

45 South Wisconsin Street | P.O. Box 322  
Elkhorn, Wisconsin, 53121  
Telephone: (262) 723-3434  
Facsimile: (262) 723-8044  
Email: doug@olsonsurveying.com  
Website: www.olsonsurveying.com

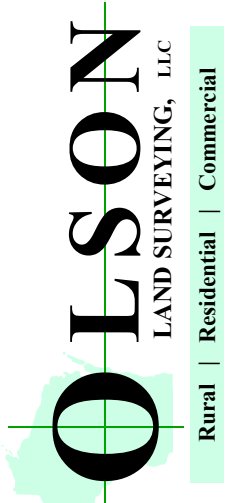

**Legend of Symbols & Abbreviations**

North	County Section Corner
South	Found Iron Pipe
East	Set Iron Pipe
West	Recorded Information
0	Utility Pole
1	Utility Pedestal
2	Concrete Cover
3	Concrete Surface
4	Gravel Surface
5	Patio Blocks

Sheet 1 of 1 Sheets  
Drawing Name  
Job Reference Number  
**2022.019**

**2022.019**