

PLAT OF SURVEY

A PARCEL OF LAND LOCATED IN THE NORTHEAST & SOUTHEAST 1/4 OF THE SOUTHEAST 1/4 OF SECTION 30 IN TOWNSHIP 3 NORTH, RANGE 17 EAST & THE SOUTHWEST 1/4 OF THE SOUTHWEST 1/4 OF SECTION 29 IN TOWNSHIP 3 NORTH, RANGE 17 EAST, IN THE TOWN OF LAFAYETTE, WALWORTH COUNTY, WISCONSIN.

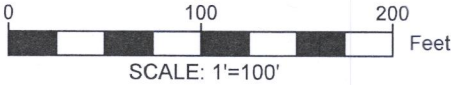

- NOTE:
- 1. BASIS OF BEARING: THE WISCONSIN STATE PLANE COORDINATE SYSTEM, NAD-83, SOUTH ZONE.
 - 2. FIELD WORK COMPLETED SEPTEMBER 9, 2020
 - 3. BUILDING SURVEYED TO THE EXTERIOR OF SIDING.
 - 4. FIELD CREW CHIEF: LOGAN RANDLE

LEGAL DESCRIPTION:

A PARCEL OF LAND LOCATED IN THE NORTHEAST & SOUTHEAST 1/4 OF THE SOUTHEAST 1/4 OF SECTION 30 IN TOWNSHIP 3 NORTH, RANGE 17 EAST & THE SOUTHWEST 1/4 OF THE SOUTHWEST 1/4 OF SECTION 29 IN TOWNSHIP 3 NORTH, RANGE 17 EAST, IN THE TOWN OF LAFAYETTE, WALWORTH COUNTY, WISCONSIN, MORE PARTICULARLY DESCRIBED AS:

LOT 2 OF CSM #3040 AS RECORDED IN DOCUMENT 397605 VOLUME 16 PG. 160 AS PER THE WALWORTH COUNTY REGISTER OF DEEDS.

SURVEY ORDERED BY:

JENNIFER KIEL

PROPERTY ADDRESS:

W4522 STATE RD 11
ELKHORN, WI 53125

SURVEYOR:

PAUL H. VAN HENKELUM, PLS
CARDINAL ENGINEERING LLC

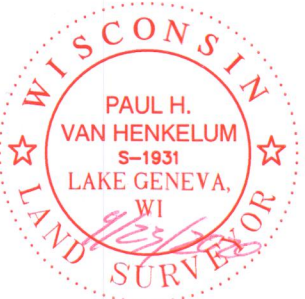

"I HEREBY CERTIFY THAT I HAVE SURVEYED THE ABOVE DESCRIBED PROPERTY AND THE MAP IS A TRUE AND CORRECT REPRESENTATION OF ITS EXTERIOR BOUNDARIES AND SHOWS THE SIZE AND LOCATION OF ALL VISIBLE STRUCTURES, APPARENT EASEMENTS AND ENCROACHMENTS, IF ANY."

Paul H. Van Henkelum
PAUL H VAN HENKELUM, PLS #1931

9/23/2020
DATE



CARDINAL ENGINEERING LLC
DESIGNING IN TRUE DIRECTIONS

PO BOX 281 - 1200 LA SALLE ST.
LAKE GENEVA, WI 53147
262-757-8776
CARDINALENGINEERINGWI.COM

DATE: 09/23/2020 JOB No. 20458
SHEET 1 OF 1

LEGEND

- FOUND 1" IRON PIPE
- FOUND IRON ROD
- SET 1" IRON PIPE
- ▨ EXISTING CONCRETE
- EXISTING BUILDING
- ▨ EXISTING DECK
- ▨ EXISTING GRAVEL
- POWER POLE
- U UTILITY PEDESTAL
- XX RECORDED AS

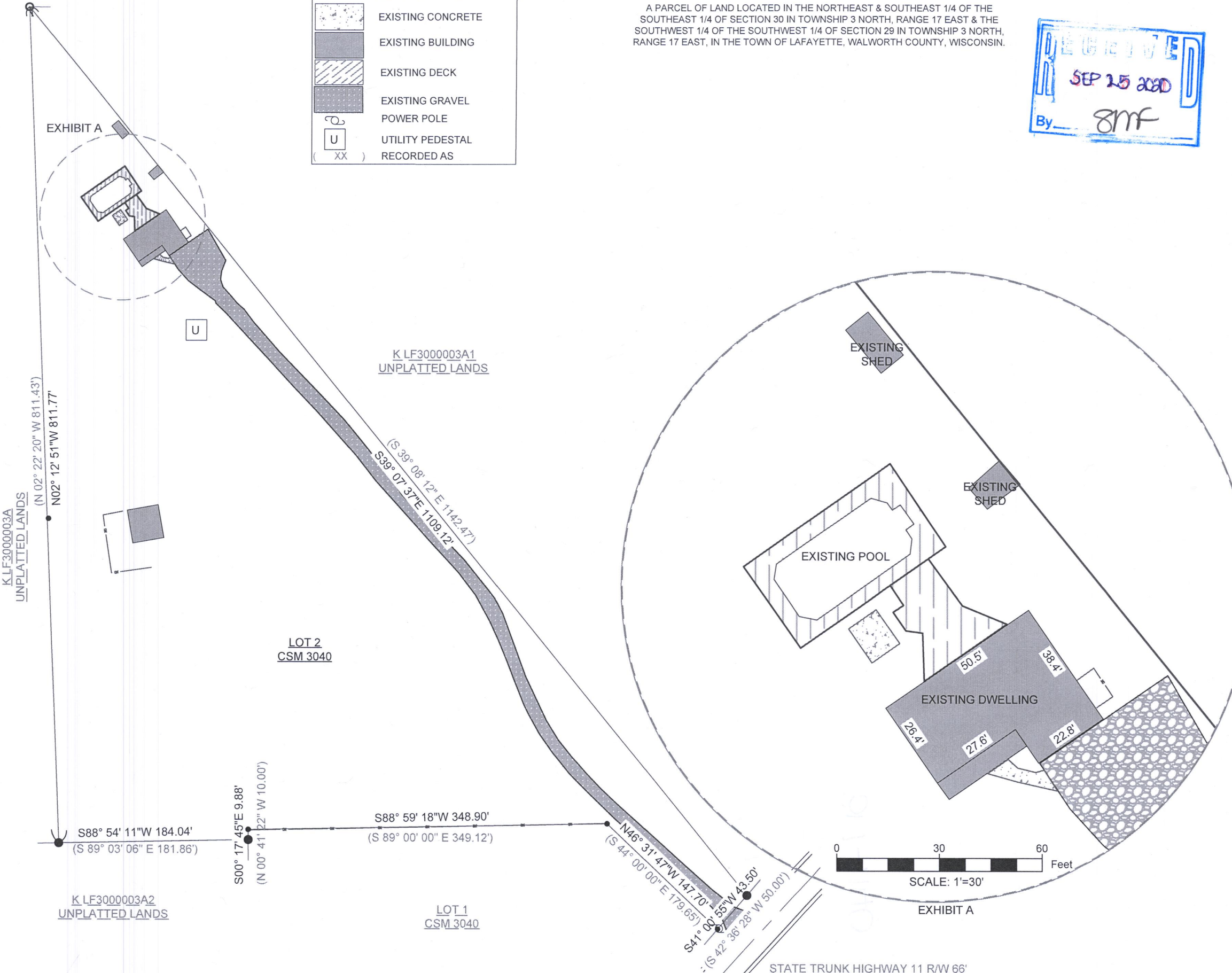

EXHIBIT A

STATE TRUNK HIGHWAY 11 R/W 66'

KA3040-2

317-1140