

PLAT OF SURVEY
-OF-

LOT 3 OF CERTIFIED SURVEY MAP NO. 837, AS RECORDED IN THE OFFICE OF THE REGISTER OF DEEDS FOR WALWORTH COUNTY, WISCONSIN ON SEPTEMBER 8, 1978 IN VOLUME 4 OF CERTIFIED SURVEY MAPS ON PAGE 18 AS DOCUMENT NO. 38280 AND BEING A PART OF THE NORTHWEST 1/4 OF THE SOUTHWEST 1/4 AND THE NORTHEAST 1/4 OF THE SOUTHWEST 1/4 OF SECTION 18, TOWNSHIP 3 NORTH, RANGE 17 EAST OF THE FOURTH PRINCIPAL MERIDIAN, IN THE TOWN OF LAFAYETTE, COUNTY OF WALWORTH AND STATE OF WISCONSIN.

SURVEY FOR: LAUNCH REALTY GROUP
SURVEY ADDRESS: N6250 EVERGREEN DRIVE, ELKHORN, WI 53121

NOTE: REFER TO A CURRENT TITLE REPORT FOR EASEMENTS, RESTRICTIONS OR COVENANTS WHICH MAY AFFECT THIS PROPERTY.

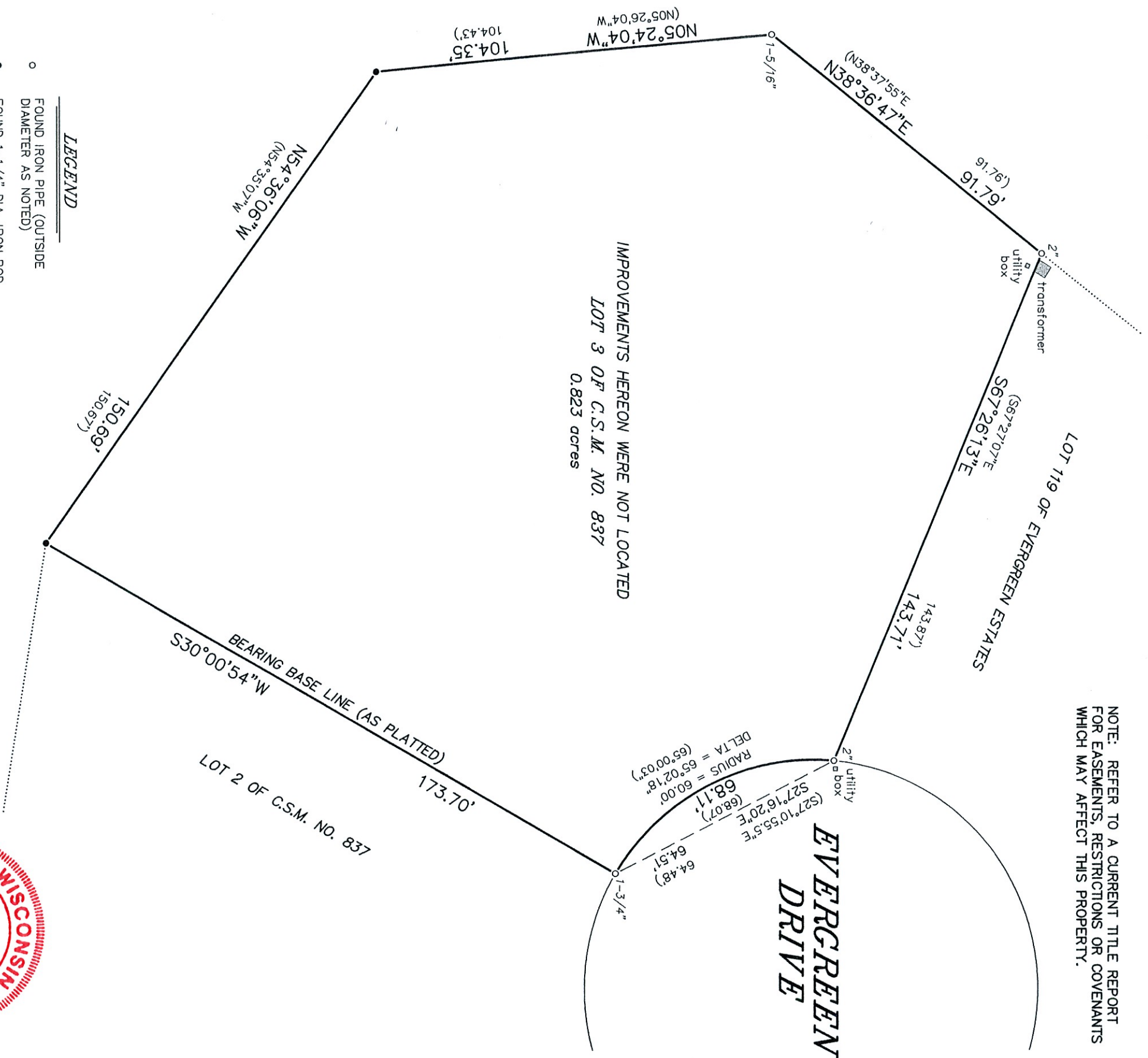

LEGEND

- FOUND IRON PIPE (OUTSIDE DIAMETER AS NOTED)
- FOUND 1-1/4" DIA. IRON ROD
- () RECORDED AS

"I HEREBY CERTIFY THAT I HAVE SURVEYED THE ABOVE DESCRIBED PROPERTY AND THAT THE ABOVE MAP IS A CORRECT REPRESENTATION THEREOF AND SHOWS THE SIZE AND LOCATION OF THE PROPERTY, ITS EXTERIOR BOUNDARIES, BOUNDARY FENCES, APPARENT EASEMENTS, ROADWAYS AND ENCROACHMENTS, IF ANY."

"THIS SURVEY IS MADE FOR THE USE OF THE PRESENT OWNERS OF THE PROPERTY, AND THOSE WHO PURCHASE, MORTGAGE, OR GUARANTEE THE TITLE THERETO WITHIN ONE YEAR FROM DATE HEREOF."



THIS IS NOT AN ORIGINAL PRINT
UNLESS THIS SEAL IS RED.

Thomas L. Satter
THOMAS L. SATTER S-2850

SATTER SURVEYING, LLC
LAND SURVEYS, MAPPING AND PLANNING
272 ORIGEN STREET
BURLINGTON, WI 53105
262-661-4239

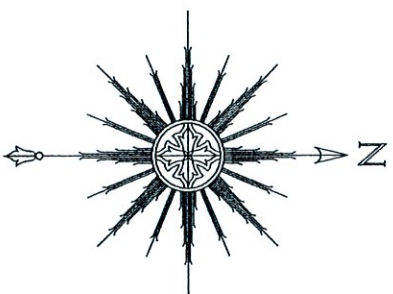

AUGUST 6, 2020
DATE

072010
JOB NUMBER