

PLAT OF SURVEY
-OF-

NE CORNER NE 1/4
SECTION 35-3-17

BEING PART OF THE SOUTHEAST 1/4 OF THE NORTHEAST 1/4 OF SECTION 35, TOWNSHIP 3 NORTH,
RANGE 17 EAST OF THE FOURTH PRINCIPAL MERIDIAN, IN THE TOWNSHIP OF LAFAYETTE, COUNTY OF
WALWORTH AND STATE OF WISCONSIN.

SURVEY FOR: RYAN ANDERSON

SURVEY ADDRESS: N5157 BOWERS ROAD

BEARINGS HEREON RELATED TO THE
EAST LINE OF THE NORTHEAST 1/4
OF SECTION 35-3-17, ASSUMED
BEARING SOUTH.

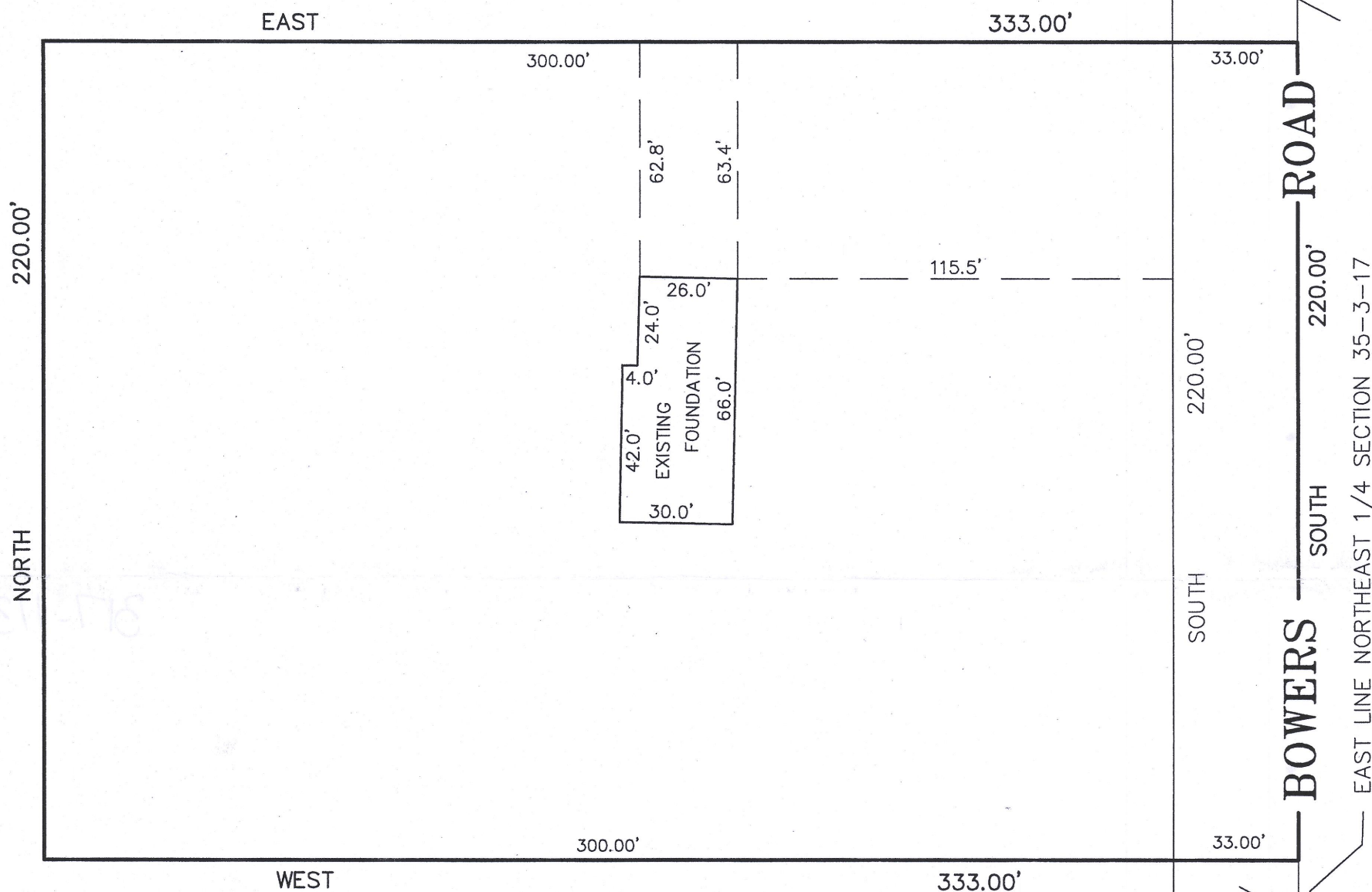
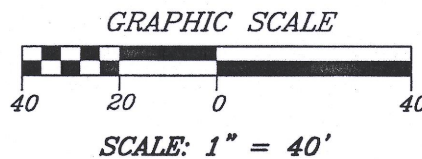

LEGEND

FOUND WALWORTH COUNTY
MONUMENT (CONCRETE/CAP)

MONUMENTATION BY WRITTEN AGREEMENT
WITH THE ABOVE NAMED CLIENT HAS BEEN
WAIVED IN ACCORDANCE WITH A-E 7.01(2)
OF THE WISCONSIN ADMINISTRATIVE CODE.

SE CORNER NE 1/4
SECTION 35-3-17

RYAN ANDERSON

"I hereby certify that I have surveyed the above described
property and that the above map is a correct representation thereof
and shows the size and location of the property, its exterior
boundaries, the location of all visible structures and dimensions
of all principal buildings thereon, boundary fences, apparent
easements, roadways and encroachments, if any."

"This survey is made for the use of the present owners of the
property, and those who purchase, mortgage, or guarantee the
title thereto within one year from date hereof."

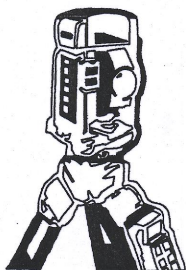

B.W. SURVEYING, INC.

LAND SURVEYS
MAPPING AND PLANNING
412 N. PINE STREET
BURLINGTON, WI 53105
(262)-767-0225

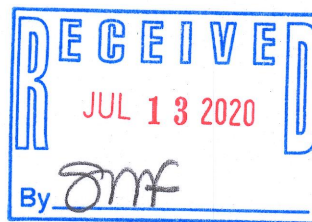

THIS IS NOT AN ORIGINAL PRINT
UNLESS THIS SEAL IS RED.

Robert J. Wetzel
ROBERT J. WETZEL S-1778

SEPTEMBER 18, 2019
DATE

9341
JOB NUMBER

KA2313-1

317-1135