

COOPER SURVEYING SERVICES

Rural - Residential - Commercial

DANIEL D. COOPER
Registered Land Surveyor

Route 3, Box 255 :: Elkhorn, Wisconsin 53121

Phone (414) 723-6265

SURVEYING & PLANNING
SUBDIVISIONS - LOT SURVEYS
CONSTRUCTION STAKING - MAPPING

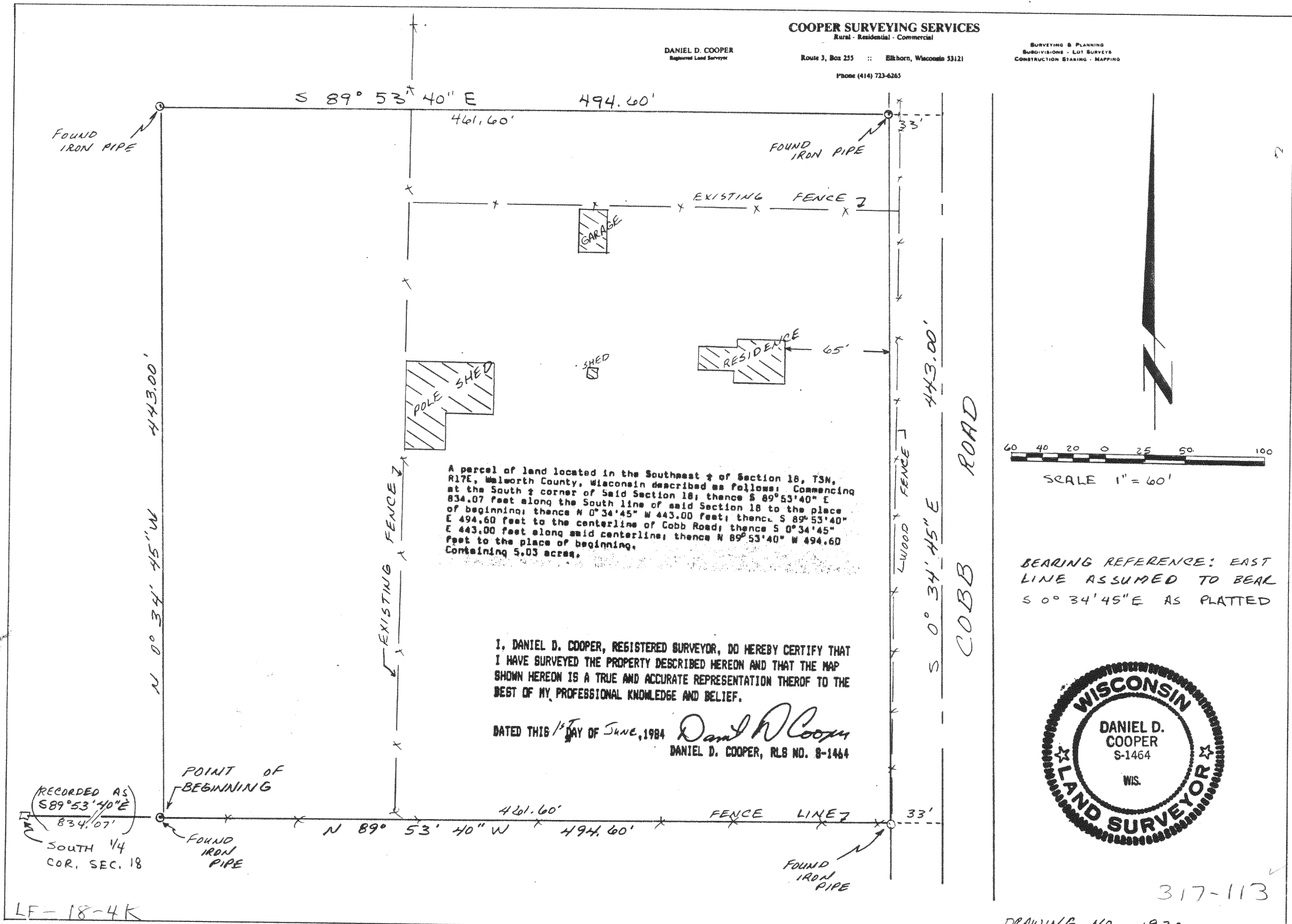

A parcel of land located in the Southwest 1/4 of Section 18, T3N, R17E, Walworth County, Wisconsin described as follows: Commencing at the South 1/4 corner of Said Section 18; thence S 89° 53' 40" E 834.07 feet along the South line of said Section 18 to the place of beginning; thence N 0° 34' 45" W 443.00 feet; thence S 89° 53' 40" E 494.60 feet to the centerline of Cobb Road; thence S 0° 34' 45" E 443.00 feet along said centerline; thence N 89° 53' 40" W 494.60 feet to the place of beginning. Containing 5.03 acres.

I, DANIEL D. COOPER, REGISTERED SURVEYOR, DO HEREBY CERTIFY THAT I HAVE SURVEYED THE PROPERTY DESCRIBED HEREON AND THAT THE MAP SHOWN HEREON IS A TRUE AND ACCURATE REPRESENTATION THEREOF TO THE BEST OF MY PROFESSIONAL KNOWLEDGE AND BELIEF.

DATED THIS 1ST DAY OF JUNE, 1984 *Daniel D. Cooper*
DANIEL D. COOPER, RLS NO. 8-1464

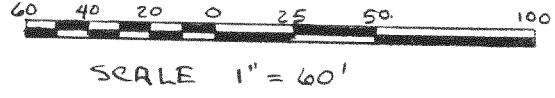

BEARING REFERENCE: EAST LINE ASSUMED TO BEAR S 0° 34' 45" E AS PLATTED



317-113

DRAWING NO. 1930

LF-18-4K