

LAND-MARK SURVEYING

Mark L. Miritz

Wisconsin Professional Land Surveyor S-2582

N9330 Knuteson Drive  
Whitewater, WI 53190  
Phone: (262) 495-3284  
MARKMIRITZ@  
LAND-MARKSURVEYING.COM

OWNERS:  
ANDREW W. FERGUSON  
JOANN L. FERGUSON  
N5944 LAKEVIEW DRIVE  
ELKHORN, WI 53121

PLAT OF SURVEY

LOT 14 OF EVERGREEN ESTATES, LOCATED  
IN THE NORTHWEST 1/4 OF SECTION 19,  
TOWN 3 NORTH, RANGE 17 EAST, TOWN  
OF LAFAYETTE, WALWORTH COUNTY,  
WISCONSIN

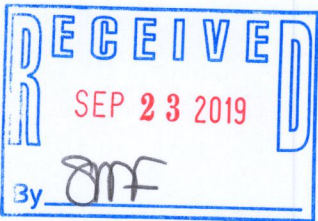

LAKEVIEW DRIVE  
(66' WIDE)

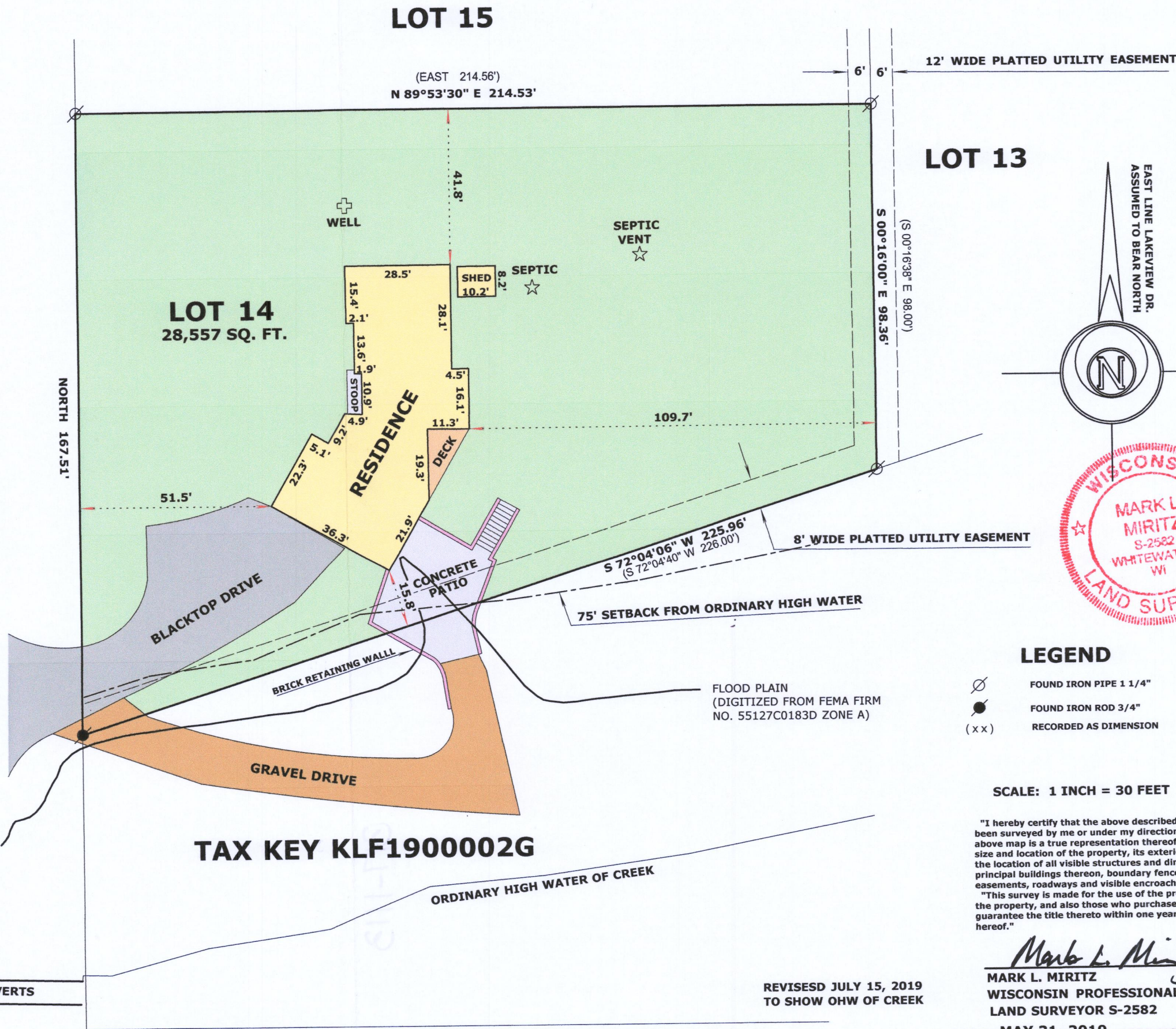

LOT 13

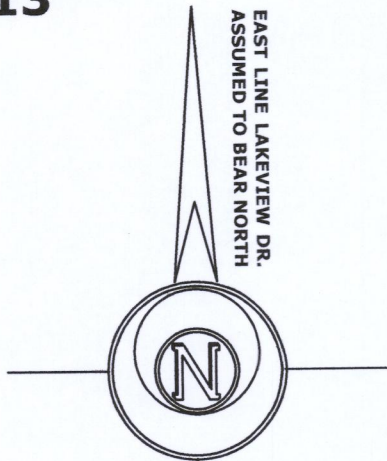

LEGEND

- FOUND IRON PIPE 1 1/4"
- FOUND IRON ROD 3/4"
- RECORDED AS DIMENSION

SCALE: 1 INCH = 30 FEET

"I hereby certify that the above described property has been surveyed by me or under my direction and that the above map is a true representation thereof and shows the size and location of the property, its exterior boundaries, the location of all visible structures and dimensions of all principal buildings thereon, boundary fences, apparent easements, roadways and visible encroachments, if any."  
"This survey is made for the use of the present owners of the property, and also those who purchase, mortgage, or guarantee the title thereto within one year from date hereof."

*Mark L. Miritz*  
MARK L. MIRITZ  
WISCONSIN PROFESSIONAL  
LAND SURVEYOR S-2582

DATE: MAY 31, 2019 JOB NO. 19.513

REVISED JULY 15, 2019  
TO SHOW OHW OF CREEK

KE-14

317-1113