

PLAT OF SURVEY **-OF-**

LOT 7, BLOCK 3, ALPINE TOWER ESTATES, A SUBDIVISION
LOCATED IN THE NORTHEAST 1/4 OF SECTION 13, TOWN
3 NORTH, RANGE 17 EAST, TOWN OF LAFAYETTE, COUNTY
OF WALWORTH, STATE OF WISCONSIN.

SURVEY FOR: NATHAN GOETSCH
SURVEY LOCATION: N6365 WOODRIDGE DRIVE

BEARINGS HEREON RELATE TO THE
WESTERLY LINE OF WOODRIDGE DRIVE,
ASSUMED BEARING SOUTH 11°53'15"
EAST.

SCALE:

1" = 60'

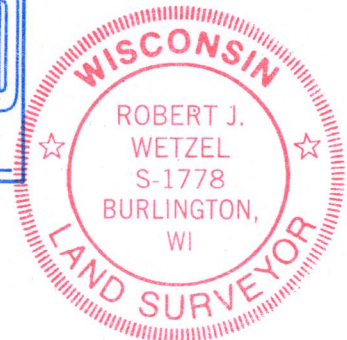
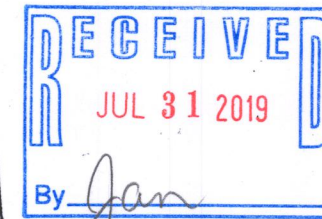

GRAPHIC SCALE

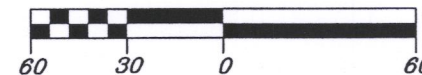

LEGEND

- FOUND IRON PIPE
- SET IRON PIPE

THIS IS NOT AN ORIGINAL PRINT
UNLESS THIS SEAL IS RED.

Robert J. Wetzel
ROBERT J. WETZEL S-1778

JULY 24, 2018
DATE

9656
JOB NUMBER

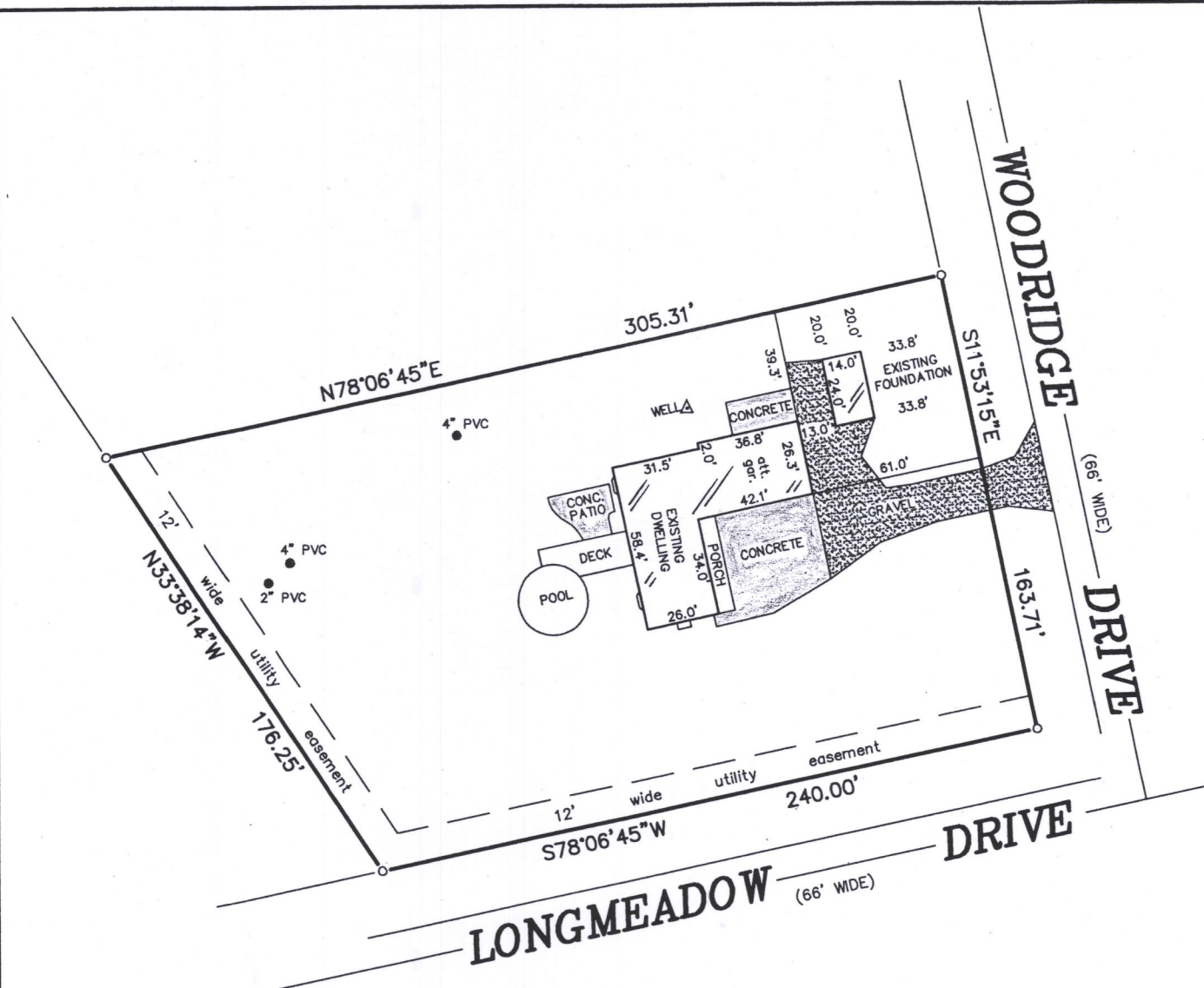

B.W. SURVEYING, INC.

412 N. PINE STREET
BURLINGTON, WI 53105
(262)-767-0225

"I hereby certify that I have surveyed the above described property and that the above map is a correct representation thereof and shows the size and location of the property, its exterior boundaries, the location of all visible structures and dimensions of all principal buildings thereon, boundary fences, apparent easements, roadways and encroachments, if any."

"This survey is made for the use of the present owners of the property, and those who purchase, mortgage, or guarantee the title thereto within one year from date hereof."

REVISED MAY 29, 2019 TO SHOW
EXISTING FOUNDATION

KAT-61 317-1101

