

PLAT OF SURVEY
-OF-

UNIT 16 AND SO MUCH OF AN UNDIVIDED INTEREST IN THE COMMON AREAS AS SET FORTH IN THE DECLARATION OF OWNERSHIP AND OF EASEMENTS, RESTRICTIONS AND COVENANTS FOR ROLLING GREEN COUNTRY ESTATES, A CONDOMINIUM, ALONG WITH THE RIGHT OF USE AND EASEMENT TO THE COMMON AREAS AS SET FORTH IN SAID DECLARATION, ALL IN ROLLING GREEN COUNTRY ESTATES, A CONDOMINIUM EXISTING UNDER AND BY VIRTUE OF THE CONDOMINIUM OWNERSHIP ACT OF THE STATE OF WISCONSIN, AND RECORDED IN THE OFFICE OF THE REGISTER OF DEEDS FOR WALWORTH COUNTY, WISCONSIN ON AUGUST 20, 1993 IN VOLUME 625 OF RECORDS AT PAGES 1163-1212, INCLUSIVE, AS DOCUMENT NO. 264869, AND ANY AMENDMENTS THERETO.

SURVEY FOR: MOONLIGHT PROPERTIES LLC

NOTE: REFER TO A CURRENT TITLE REPORT FOR EASEMENTS, RESTRICTIONS OR COVENANTS WHICH MAY AFFECT THIS PROPERTY.

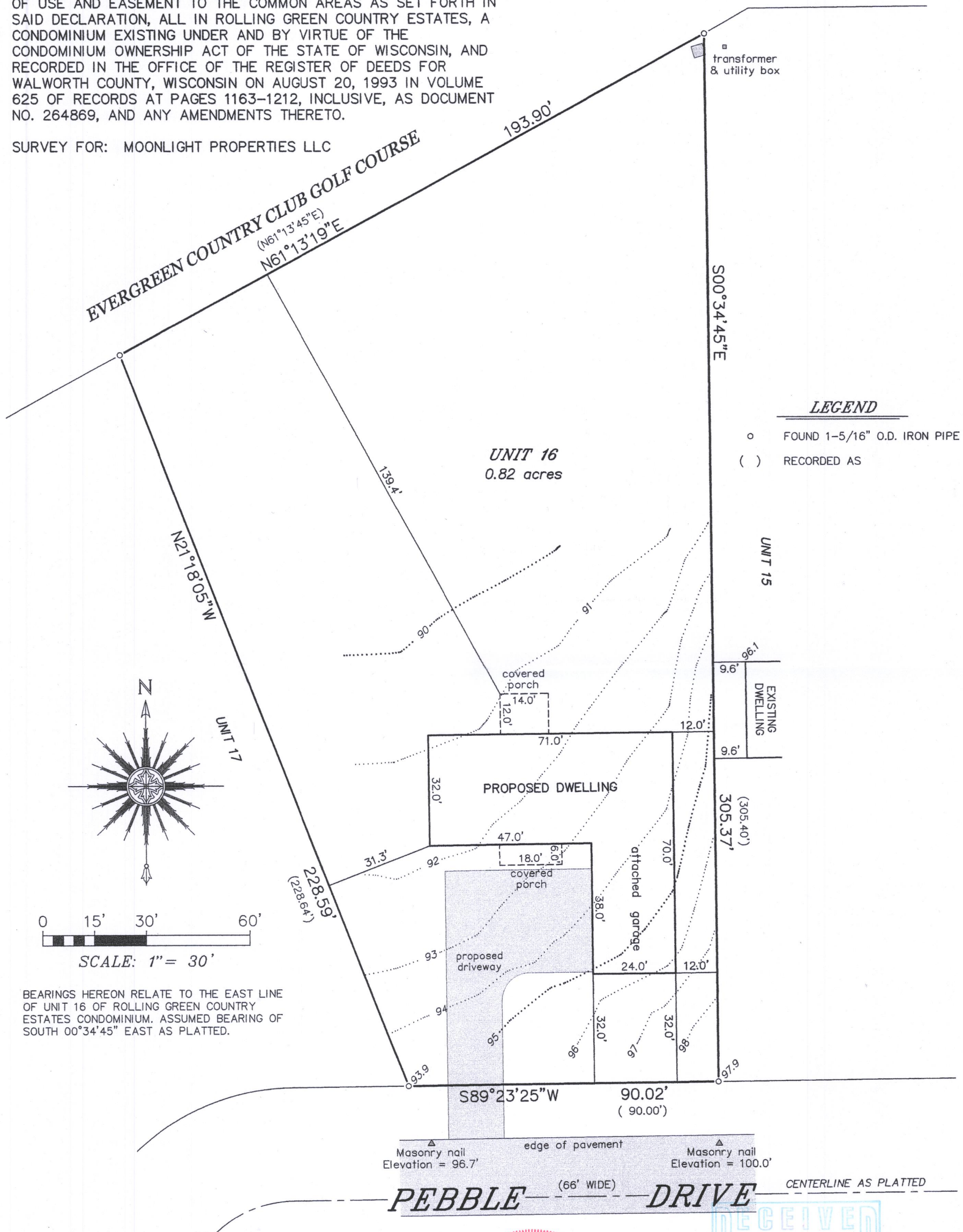

LEGEND

- o FOUND 1-5/16" O.D. IRON PIPE
- () RECORDED AS

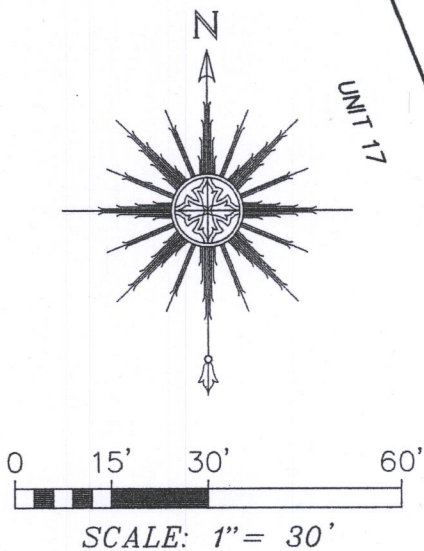

BEARINGS HEREON RELATE TO THE EAST LINE OF UNIT 16 OF ROLLING GREEN COUNTRY ESTATES CONDOMINIUM. ASSUMED BEARING OF SOUTH 00°34'45" EAST AS PLATTED.

"I HEREBY CERTIFY THAT I HAVE SURVEYED THE ABOVE DESCRIBED PROPERTY AND THAT THE ABOVE MAP IS A CORRECT REPRESENTATION THEREOF AND SHOWS THE SIZE AND LOCATION OF THE PROPERTY, ITS EXTERIOR BOUNDARIES, THE LOCATION OF ALL VISIBLE STRUCTURES AND DIMENSIONS OF ALL PRINCIPAL BUILDINGS THEREON, BOUNDARY FENCES, APPARENT EASEMENTS, ROADWAYS AND ENCROACHMENTS, IF ANY."

"THIS SURVEY IS MADE FOR THE USE OF THE PRESENT OWNERS OF THE PROPERTY, AND THOSE WHO PURCHASE, MORTGAGE, OR GUARANTEE THE TITLE THERETO WITHIN ONE YEAR FROM DATE HEREOF."

SATTER SURVEYING, LLC
LAND SURVEYS, MAPPING AND PLANNING
272 ORIGIN STREET
BURLINGTON, WI 53105
262-661-4239

THIS IS NOT AN ORIGINAL PRINT
UNLESS THIS SEAL IS RED.

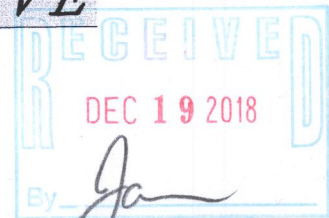
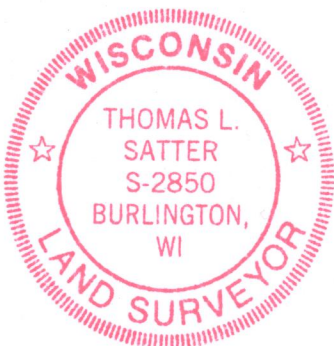

Thomas L. Satter
THOMAS L. SATTER S-2850

REVISED: 12/8/18
NOVEMBER 9, 2018
DATE

091815
JOB NUMBER

KRG-16 317-1091