

Farris, Hansen & Associates, Inc.

Engineering, Surveying & Land Planning

P.O. BOX 487

715 W. WALWORTH STREET
ELKHORN, WISCONSIN 53121

PLAT OF SURVEY OF

Lot 58, Evergreen Estates Subdivision, Town 3 North,
Range 17 East, Walworth County, Wisconsin

WORK ORDERED BY: John Smith--Elkhorn Lumber

Detail 1" = 5'

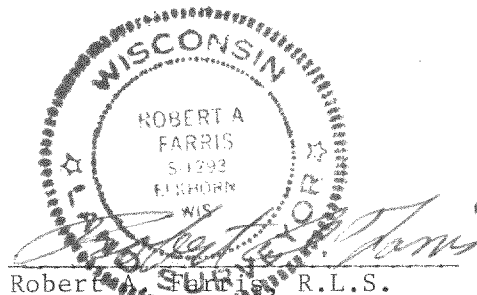
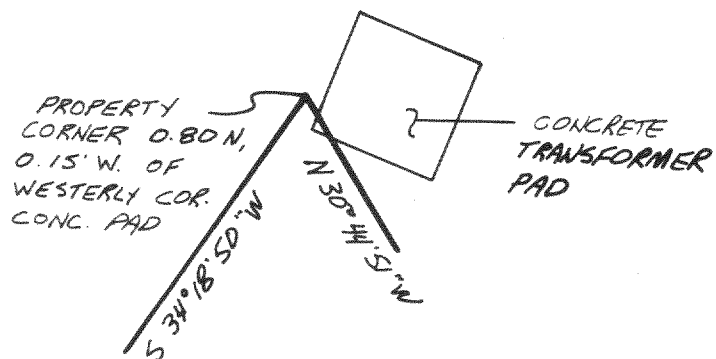

Dated this 14 day of June, 1984

I hereby certify that I have surveyed the above described property and that the above map is a true representation thereof and shows the size and location of the property, its exterior boundaries, the location of all visible structures and dimensions of all principal buildings thereon, boundary fences, apparent easements, roadways and visible encroachments, if any.

This survey is made for the use of the present owners of the property, and also those who purchase, mortgage, or guarantee the title thereto within one (1) year from date hereof.

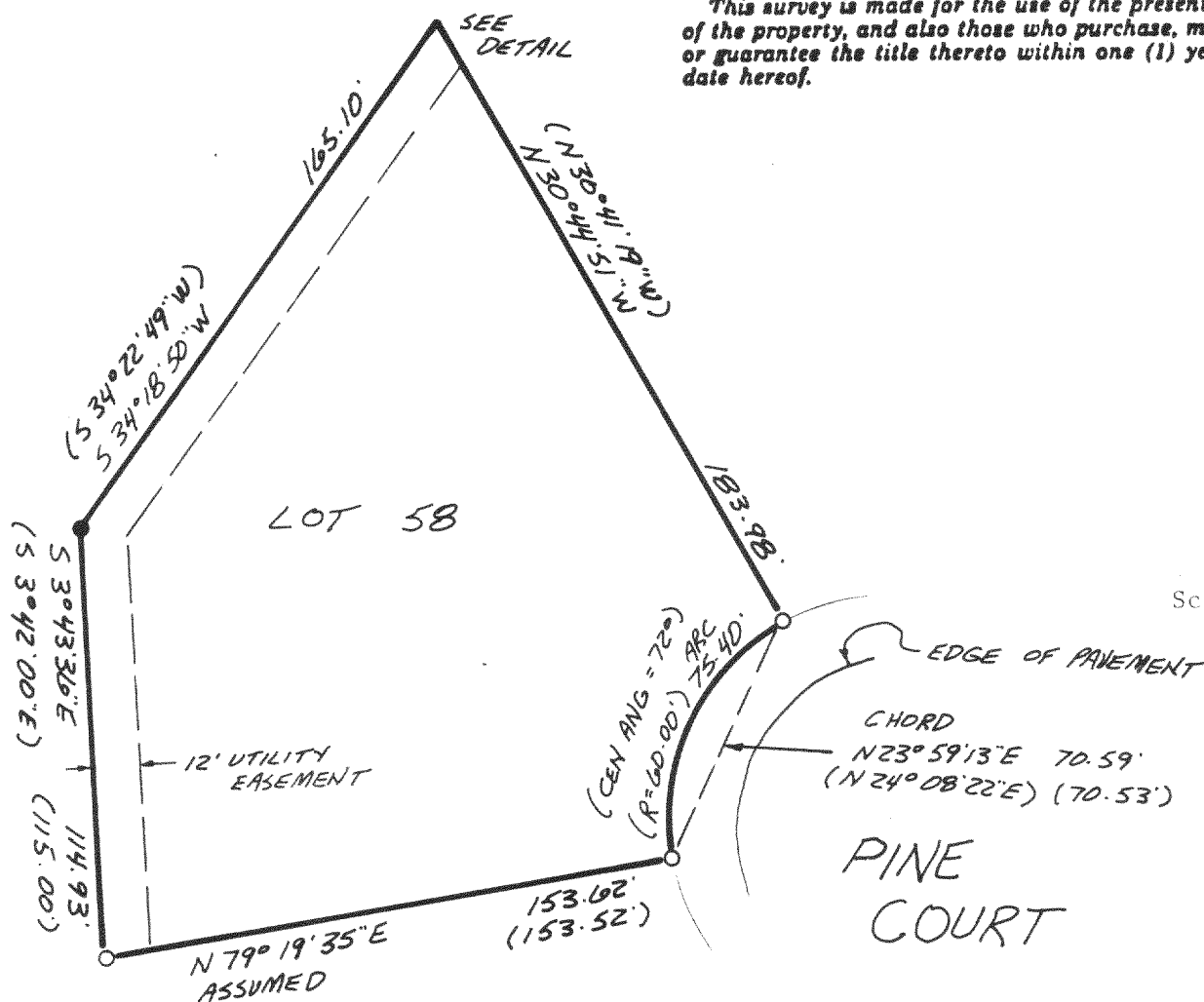

NORTH
Scale: 1" = 50'