

PLAT OF SURVEY
-OF-

LOT 15, BLOCK 1, ALPINE TOWER ESTATES, A SUBDIVISION LOCATED IN PART OF THE
NORTHEAST 1/4 OF SECTION 13, TOWN 3 NORTH, RANGE 17 EAST OF THE FOURTH PRINCIPAL
MERIDIAN, TOWN OF LAFAYETTE, COUNTY OF WALWORTH AND STATE OF WISCONSIN.

SURVEY FOR: GREG DZIEDZIC
SURVEY LOCATION: N6328 CHERRYCREEK LANE

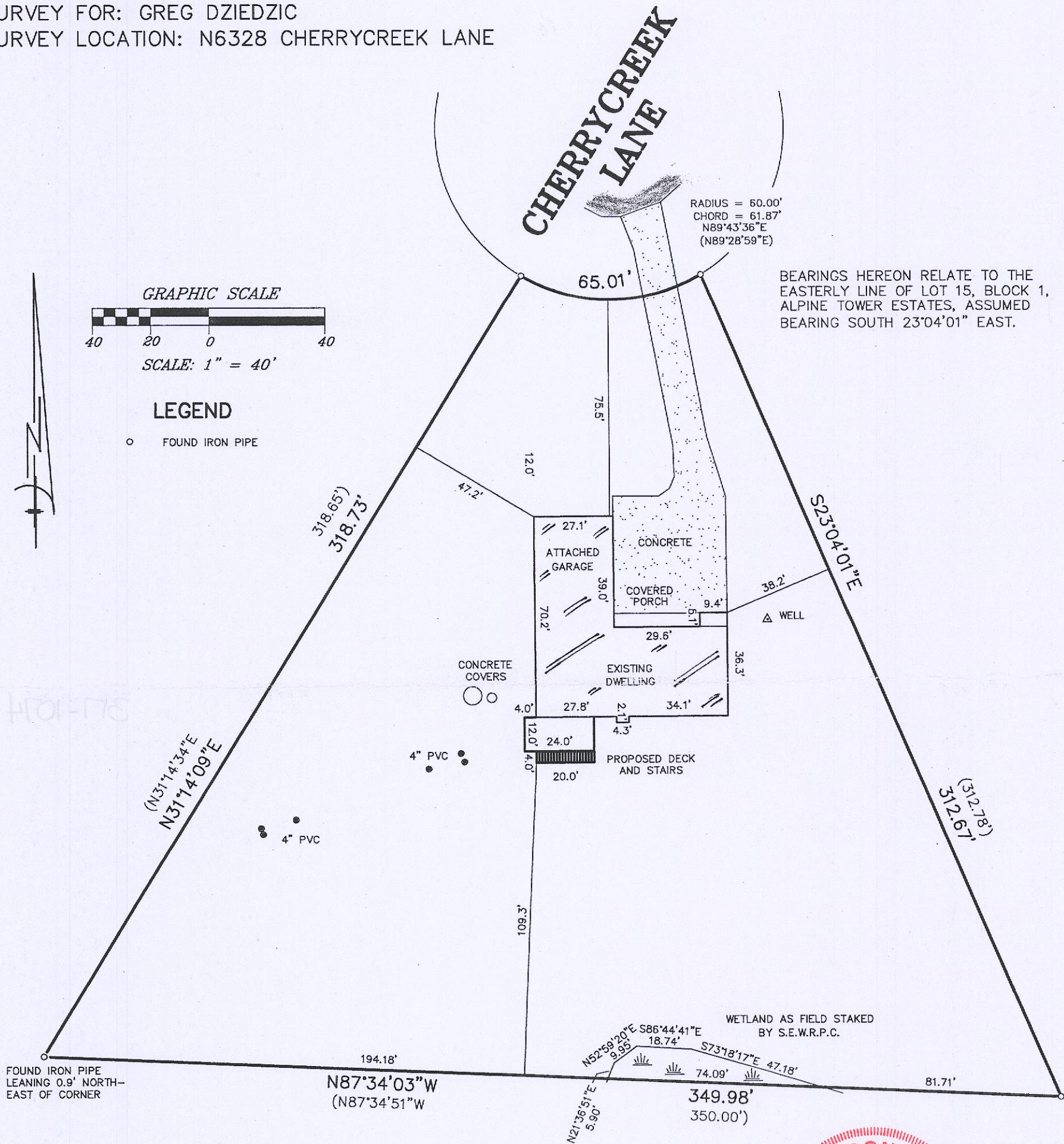

"I hereby certify that I have surveyed the above described property and that the above map is a correct representation thereof and shows the size and location of the property, its exterior boundaries, the location of all visible structures and dimensions of all principal buildings thereon, boundary fences, apparent easements, roadways and encroachments, if any."

"This survey is made for the use of the present owners of the property, and those who purchase, mortgage, or guarantee the title thereto within one year from date hereof."

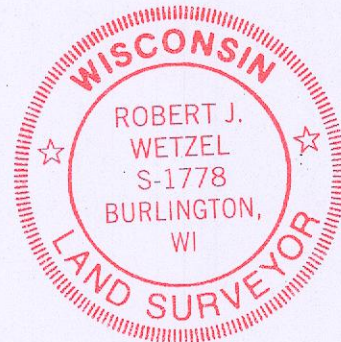
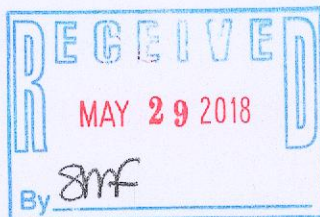

THIS IS NOT AN ORIGINAL PRINT
UNLESS THIS SEAL IS RED.

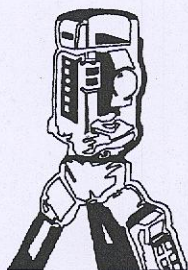

B.W. SURVEYING, INC.

LAND SURVEYS
MAPPING AND PLANNING
412 N. PINE STREET
BURLINGTON, WI 53105
(262)-767-0225

Robert J. Wetzel
ROBERT J. WETZEL S-1778

NOVEMBER 6, 2017
DATE

9497
JOB NUMBER

KAT-15

317-1074