

**PLAT OF SURVEY**

**LOCATION:** Longmeadow Drive, Lafayette, Wisconsin

**LEGAL DESCRIPTION:**

Lot 21 in Block 1 in **ALPINE TOWER ESTATES**, a Subdivision located in part of the Northeast 1/4 of Section 13, Town 3 North, Range 17 East, of the 4TH Principal Meridian, Town of Lafayette, Walworth County, Wisconsin

December 13, 2017

Survey No. 108915

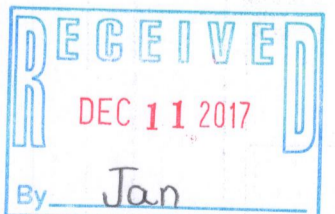
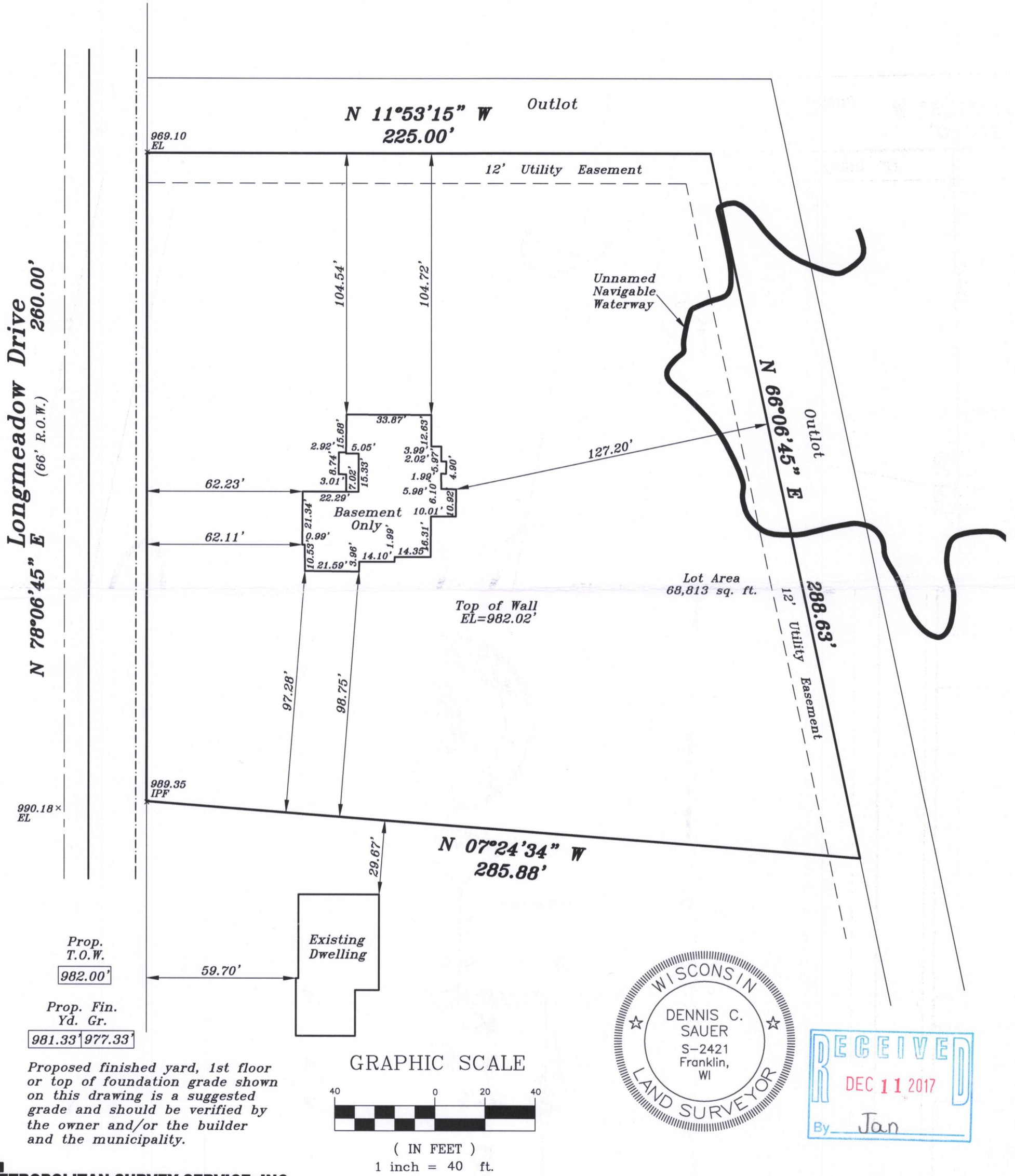

**METROPOLITAN SURVEY SERVICE, INC.**

PROFESSIONAL LAND SURVEYORS AND CIVIL ENGINEERS  
9415 West Forest Home Avenue, Suite 202  
Hales Corners, Wisconsin 53130  
PH. (414) 529-5380 FAX (414) 529-9787  
email address: survey@metropolitansurvey.com

- ⊙ — Denotes Iron Pipe Found
- — Denotes Iron Pipe Set
- 000.0 — Denotes Proposed Grade

I HEREBY CERTIFY THAT I HAVE SURVEYED THE ABOVE DESCRIBED PROPERTY AND THAT THE ABOVE MAP IS A TRUE REPRESENTATION THEREOF AND SHOWS THE SIZE AND LOCATION OF THE PROPERTY. ITS EXTERIOR BOUNDARIES, THE LOCATION OF ALL VISIBLE STRUCTURES AND DIMENSIONS OF ALL PRINCIPAL BUILDINGS THEREON, BOUNDARY FENCES, APPARENT EASEMENTS AND ROADWAYS AND VISIBLE ENCROACHMENT, IF ANY.

THIS SURVEY IS MADE FOR THE EXCLUSIVE USE OF THE PRESENT OWNERS OF THE PROPERTY, AND ALSO THOSE WHO PURCHASE, MORTGAGE, OR GUARANTEE THE TITLE THERETO WITHIN ONE (1) YEAR FROM THE DATE HEREOF.

SIGNED Dennis C. Sauer  
**Dennis C. Sauer**  
Professional Land Surveyor S-2421

KAT-21 317-1068