

PREPARED FOR  
THELEN TOTAL  
CONSTRUCTION, INC.  
CONSTRUCTION

# PLAT OF SURVEY

- OF -

LOT 2 OF CERTIFIED SURVEY MAP NO. 2511 IN THE NORTHEAST 1/4 OF  
SECTION 7, TOWNSHIP 3 NORTH, RANGE 17 EAST, IN THE TOWN OF  
LAFAYETTE, WALWORTH COUNTY, WISCONSIN.

PATHFINDER SURVEYING  
(a NMB Company)  
P.O. BOX 322  
LAKE GENEVA, WI. 53147  
WWW.PATHFINDERSURVEYING.NET  
262-248-8303

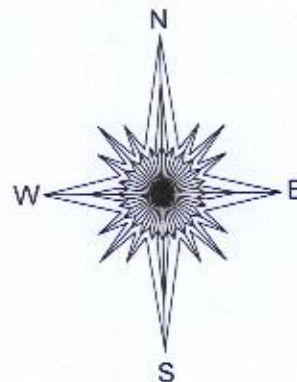
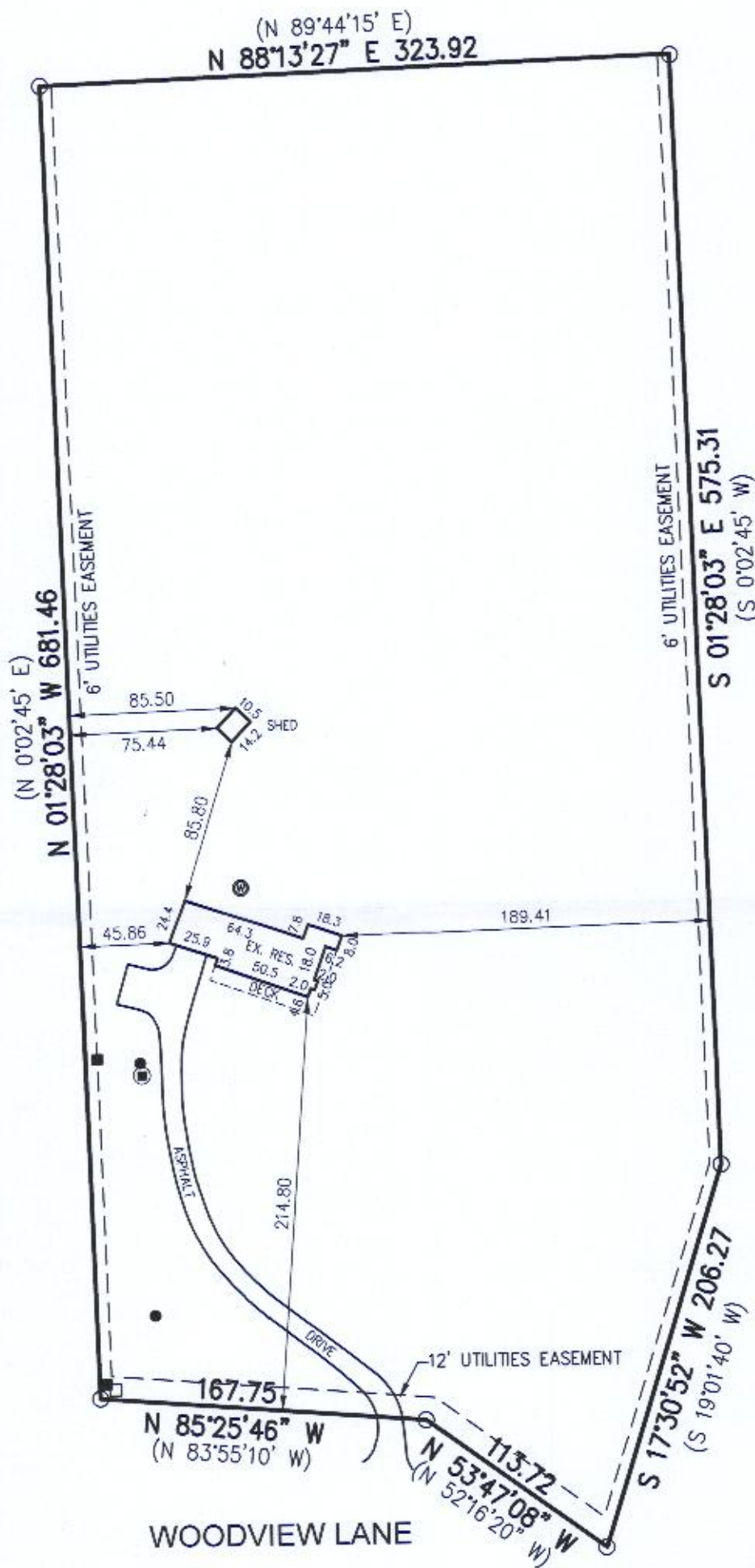

( ) = recorded as

W = well

■ = pad mount transformer

○ = found iron pipe

□ = communications box

● = concrete lid

● = vertical pvc pipe

SCALE 1" = 80'

JOB # 2017.0202.01

TAX ID # KA251100002

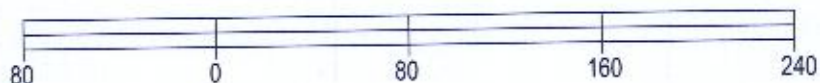

BASIS OF BEARING OF THIS PLAT: THE NORTH LINE OF WOODVIEW LANE WAS ASSUMED TO BEAR N85°25'46"W AS MONUMENTED.

I hereby certify that I have surveyed the above- described property and the above map is a true representation thereof and shows the size and location of the property, its exterior boundaries, the location and dimensions of all structures thereon, fences, apparent easements and roadways and visible encroachments if any.

This survey is made for the present owners of the property, and those who purchase, mortgage, or guarantee the title thereto, within one year from the date hereof.

DATED THIS 11TH DAY OF OCTOBER, 2017.



*Mark R. Madsen*

MARK R. MADSEN S - 2271  
Wisconsin Professional Land Surveyor

317-1063