

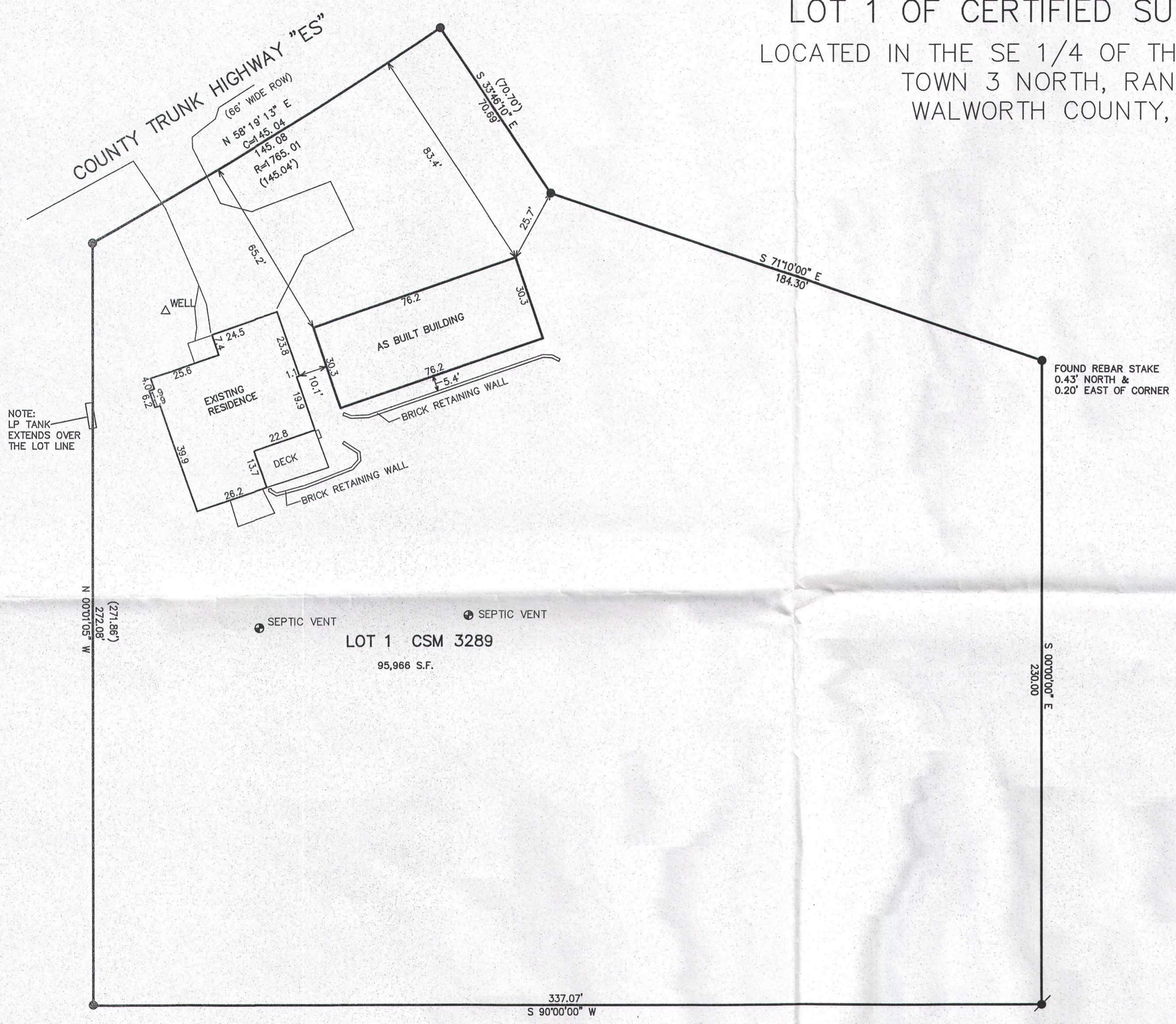

# PLAT OF SURVEY

## LOT 1 OF CERTIFIED SURVEY MAP 3289

LOCATED IN THE SE 1/4 OF THE NW 1/4 SECTION 10  
TOWN 3 NORTH, RANGE 17 EAST  
WALWORTH COUNTY, WISCONSIN

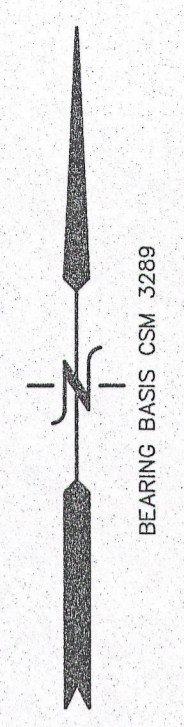

NOTE:  
LP TANK  
EXTENDS OVER  
THE LOT LINE

FOUND REBAR STAKE  
0.43' NORTH &  
0.20' EAST OF CORNER

LOT 1 CSM 3289  
95,966 S.F.

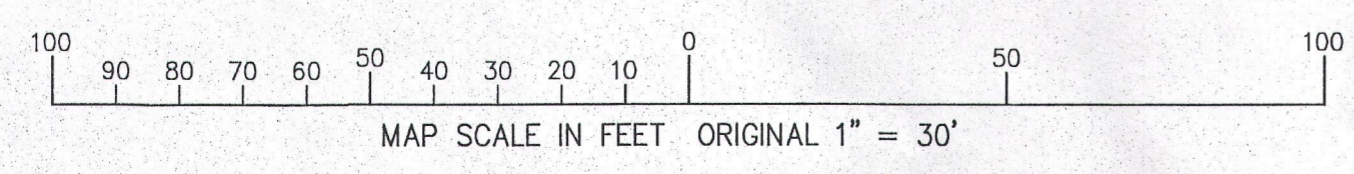

- LEGEND
- = FOUND IRON REBAR STAKE
  - ⚡ = SET IRON REBAR STAKE
  - (XXX) = MEASURED DISTANCE 2016

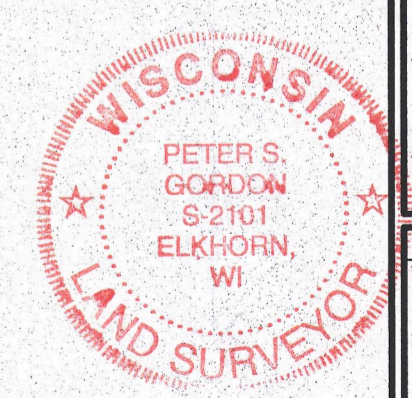
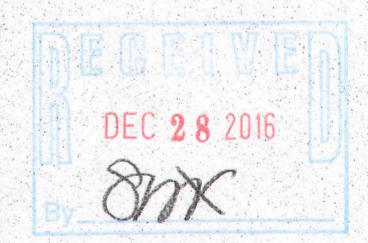

NOTE: COPIES OF THIS MAP TO WHICH THE FOLLOWING CERTIFICATE WILL APPLY SHOW THE SURVEYOR'S ORIGINAL SEAL AND SIGNATURE IN RED INK. COPIES BY ANY OTHER MEANS MAY HAVE ALTERATIONS WHICH DO NOT REPRESENT THE SURVEYOR'S WORK PRODUCT.

I HEREBY CERTIFY THAT THE ABOVE DESCRIBED PROPERTY HAS BEEN SURVEYED UNDER MY DIRECTION AND THAT THE ABOVE MAP IS A TRUE REPRESENTATION THEREOF AND SHOWS THE SIZE AND LOCATION OF THE PROPERTY AND ITS EXTERIOR BOUNDARIES. THIS SURVEY IS MADE FOR THE USE OF THE PRESENT OWNERS OF THE PROPERTY, AND ALSO THOSE WHO PURCHASE, MORTGAGE, OR GUARANTEE THE TITLE THERETO WITHIN ONE YEAR FROM THE DATE HEREOF.

DATED: DECEMBER 1, 2016

*Peter S. Gordon*  
PETER S. GORDON P.L.S. 2101

WORK ORDERED BY:  
MIKE PORTER  
W 3599 CTY RD ES  
ELKHORN, WI. 53121

FARRIS, HANSEN & ASSOCIATES, INC.  
ENGINEERING - ARCHITECTURE - SURVEYING  
7 RIDGWAY COURT P.O. BOX 437  
ELKHORN, WISCONSIN 53121  
OFFICE: (262) 723-2098 FAX: (262) 723-5886

REVISIONS

PROJECT NO.	5545.16
DATE:	08-22-2016
SHEET NO.	1 OF 1

DEC 01 2016

X:\Projects\5545\5545\_16\DCAD\SURVEY LOT1

KA3289-1

317 1035