

PLAT OF SURVEY

LOT 7, BLOCK 1, ALPINE TOWER ESTATES, A subdivision located in part of the NE 1/4 of Section 13, T3N, R17E, of the 4th P.M. Town of Lafayette, Walworth County, Wisconsin.

Surveyed for: Parr Builders
Suggested yard grade: to be determined by owner or others

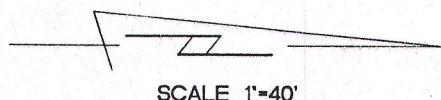

BEARINGS ARE REFERENCED TO THE EAST LINE OF THE NORTHEAST 1/4 OF SECTION 13-3-17 AND IS ASSUMED TO BEAR N00°06'45"E.

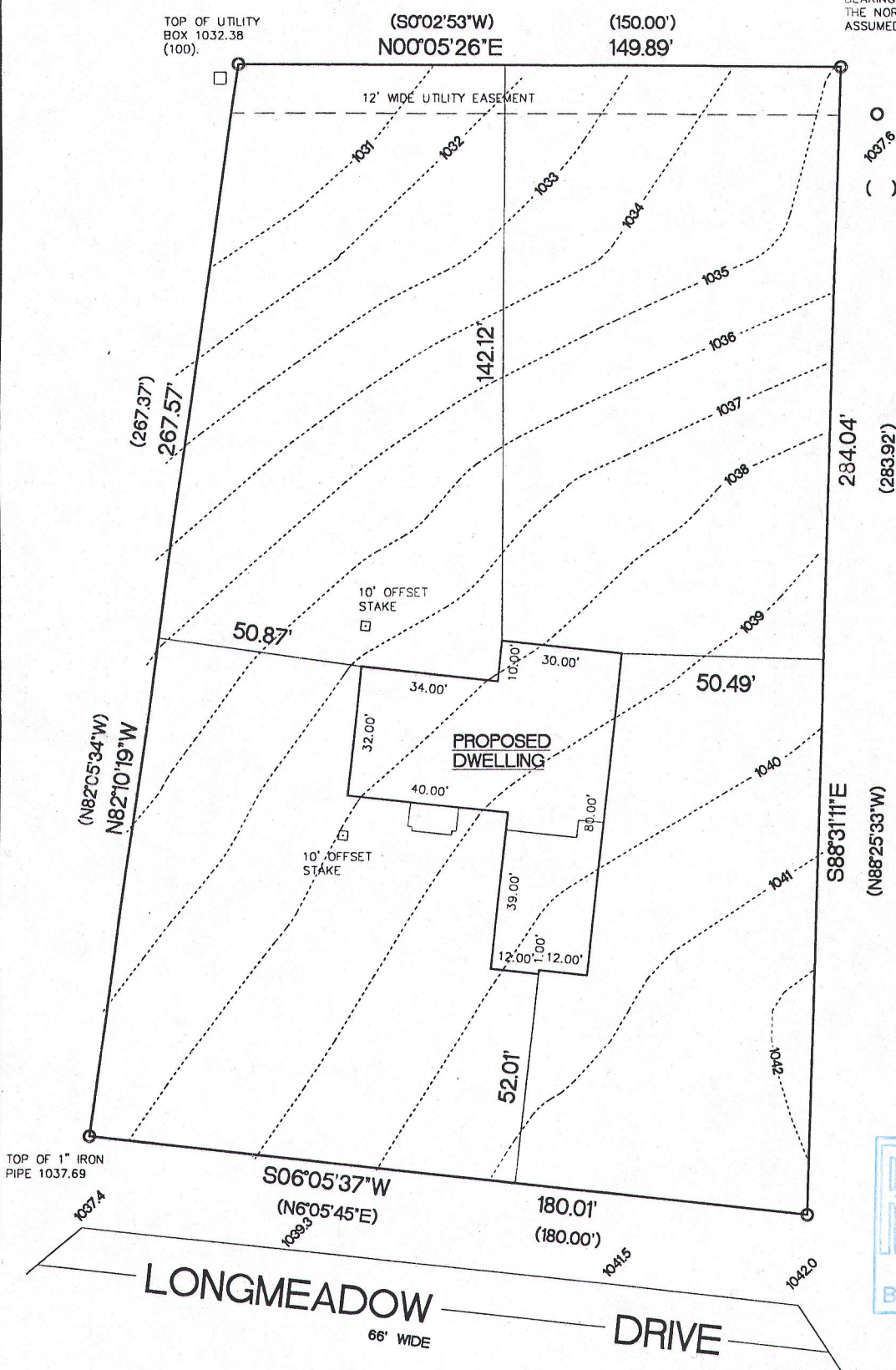

- FOUND 1" O.D. IRON PIPE
- EXISTING SPOT ELEVATIONS
- () RECORDED AS DIMENSIONS
- 1.04 ACRES

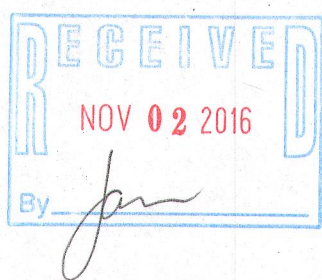

"I hereby certify that I have surveyed the above described property and that the above map is a true representation thereof and shows the size and location of the property, its exterior boundaries, the location of all visible structures and dimensions of all principal buildings thereon, boundary fences, apparent easements, roadways and encroachments if any"

"This survey is made for the use of the present owners of the property, and also those who purchase, mortgage or guarantee the title thereto within one year from date hereof."

KETTLE MORaine SURVEYING INC.
S75 W36245 Wilton Road
Eagle Wisconsin 53119
P.O. Box 357
(262) 594-3484
kettlemorainesurvey.com
Terrance E. Pisarek P.L.S.



THIS IS NOT AN ORIGINAL SURVEY UNLESS THE SEAL IS RED.

9/8/16	TEP	TEP	16097
DATE	FIELD WORK BY	DRAWN BY	JOB NUMBER

KAT-7 317-1031