

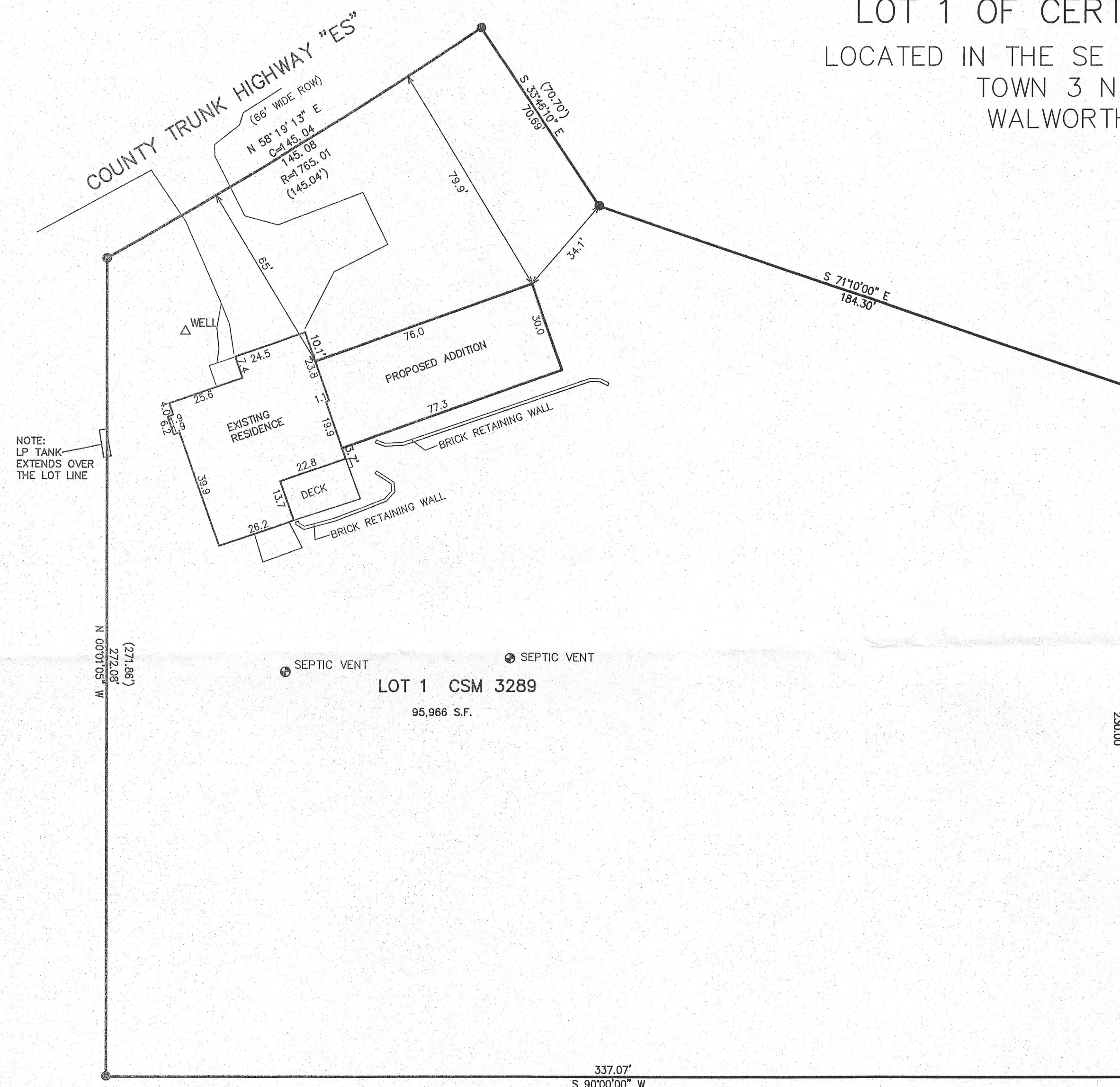

# BUILDING PERMIT MAP

## LOT 1 OF CERTIFIED SURVEY MAP 3289

LOCATED IN THE SE 1/4 OF THE NW 1/4 SECTION 10  
TOWN 3 NORTH, RANGE 17 EAST  
WALWORTH COUNTY, WISCONSIN

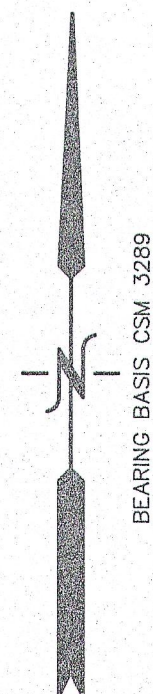

NOTE:  
LP TANK  
EXTENDS OVER  
THE LOT LINE

LEGEND  
● = FOUND IRON REBAR STAKE  
(XXX) = MEASURED DISTANCE 2016

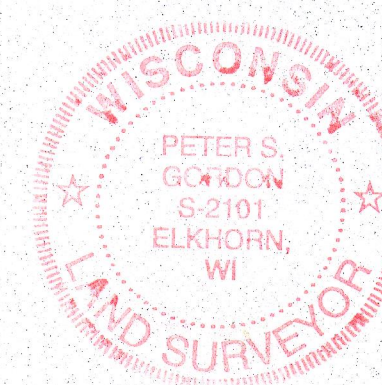
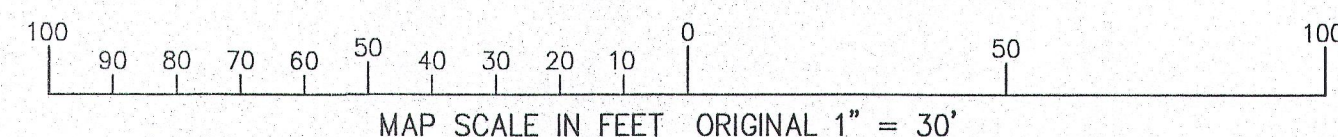

NOTE: COPIES OF THIS MAP TO WHICH THE FOLLOWING CERTIFICATE WILL APPLY SHOW THE SURVEYOR'S ORIGINAL SEAL AND SIGNATURE IN RED INK. COPIES BY ANY OTHER MEANS MAY HAVE ALTERATIONS WHICH DO NOT REPRESENT THE SURVEYOR'S WORK PRODUCT.

I HEREBY CERTIFY THAT THIS PLAT IS A TRUE AND ACCURATE REPRESENTATION OF THE LOCATION OF THE PROPOSED ADDITION IN RELATION TO THE NORTHWEST, SOUTHWEST, NORTHEAST AND ON POINT ON THE EAST LINE OF LOT 1 OF CERTIFIED SURVEY MAP NO. 3289 TO THE BEST OF MY PROFESSIONAL KNOWLEDGE AND BELIEF. NOTE: THIS IS NOT A SURVEY AS DEFINED IN CHAPTER A-E 7 OF WISCONSIN ADMINISTRATIVE CODE.

DATED: AUGUST 22, 2016

*Peter S. Gordon*  
PETER S. GORDON PLS 2101

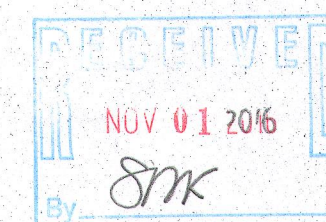

WORK ORDERED BY:  
MIKE PORTER  
W 3599 CTY RD ES  
ELKHORN, WI. 53121

FARRIS, HANSEN & ASSOCIATES, INC.  
ENGINEERING - ARCHITECTURE - SURVEYING  
7 RIDGWAY COURT P.O. BOX 437  
ELKHORN, WISCONSIN 53121  
OFFICE: (262) 723-2098 FAX: (262) 723-5886

REVISIONS

PROJECT NO.  
5545.16  
DATE:  
08-22-2016  
SHEET NO.  
1 OF 1

KA3289-1

317.1027

AUG 22 2016

8/22/2016 X:\Projects\5545\5545-16\DCAD\SURVEY LOT1