

PREPARED FOR
JERRY KROUPA
KEEFE REAL ESTATE
ELKHORN WI.

PLAT OF SURVEY

- OF -

PATHFINDER SURVEYING INC.
(formerly)
J.K. SURVEYING INC.
P.O BOX 322
LAKE GENEVA, WI. 53147
WWW.PATHFINDERSURVEYING.NET
262-248-8303

LOT 124 EVERGREEN ESTATES, A SUBDIVISION LOCATED IN THE SW 1/4 OF THE NW 1/4 AND THE SW 1/4 OF THE SW 1/4 AND THE NW 1/4 OF THE SW 1/4 AND THE NE 1/4 OF THE SW 1/4 AND THE SE 1/4 OF THE SW 1/4 OF SECTION 18, AND THE SW 1/4 OF THE NW 1/4 AND THE NW 1/4 OF THE NW 1/4 AND THE NE 1/4 OF THE NW 1/4 AND THE SE 1/4 OF THE NW 1/4 AND THE NW 1/4 OF THE NE 1/4 OF SECTION 19, TOWN 3 NORTH, RANGE 17 EAST, TOWN OD LA FAYETTE, WALWORTH COUNTY, WISCONSIN.

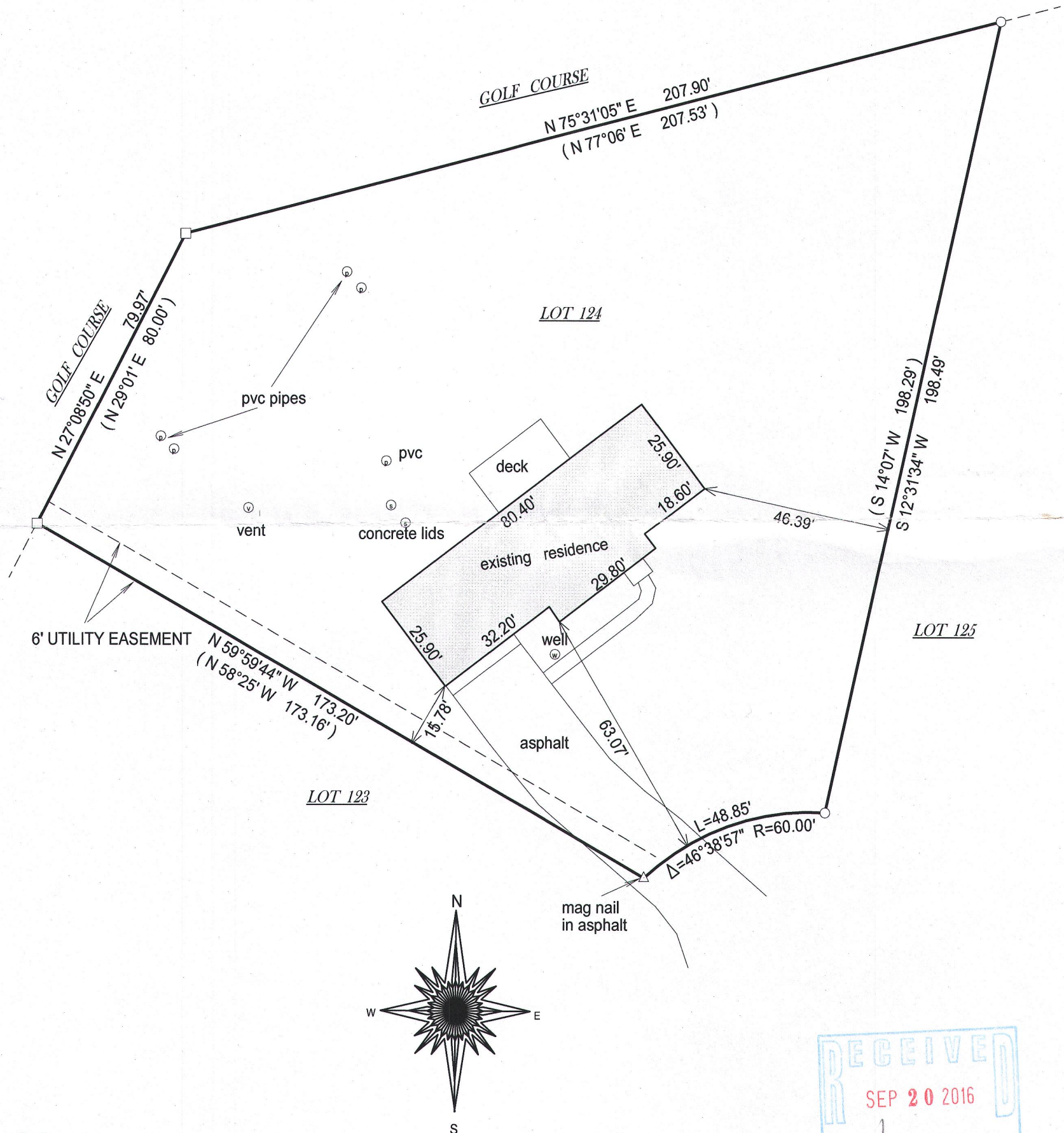

- () = recorded as
- = found iron bar
- = found iron pipe
- = set iron pipe
- = set iron bar

SCALE 1" = 30'

JOB # 16-90

TAX ID #
KE 00124

BASIS OF BEARING OF THIS PLAT: THE US STATE PLANE COORDINATE SYSTEM SOUTH ZONE, GRID NORTH, NAD 83. WISCORS.

I hereby certify that I have surveyed the above- described property and the above map is a true representation thereof and shows the size and location of the property, its exterior boundaries, the location and dimensions of all structures thereon, fences, apparant easements and roadways and visible encroachments if any.

This survey is made for the present owners of the property, and those who purchase, mortgage, or guarantee the title thereto, within one year from the date hereof.

DATED THIS 14TH DAY OF APRIL, 2016.

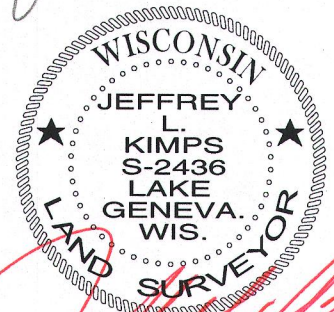
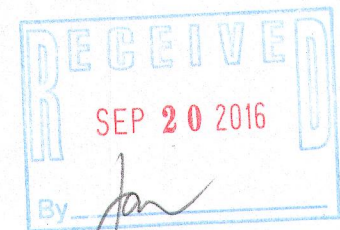

JEFFREY L. KIMPS S - 2436
Wisconsin Professional Land Surveyor
(original if signed in red)