

**LAND-MARK SURVEYING**  
Mark L. Miritz  
Wisconsin Professional Land Surveyor S-2582

N9330 Knuteson Drive  
Whitewater, WI 53190  
Phone: (262) 495-3284  
MARKMIRITZ@  
LAND-MARKSURVEYING.COM

**PLAT OF SURVEY**

ORDERED BY:  
CONNIE POGGENSEE  
THE RAULAND AGENCY  
118 KENOSHA STREET  
WALWORTH, WI 53184

LOT 85 OF EVERGREEN ESTATES,  
LOCATED IN THE SOUTHWEST 1/4  
OF SECTION 18, TOWN 3 NORTH,  
RANGE 17 EAST, LAFAYETTE TOWN-  
SHIP, WALWORTH COUNTY, WISCONSIN

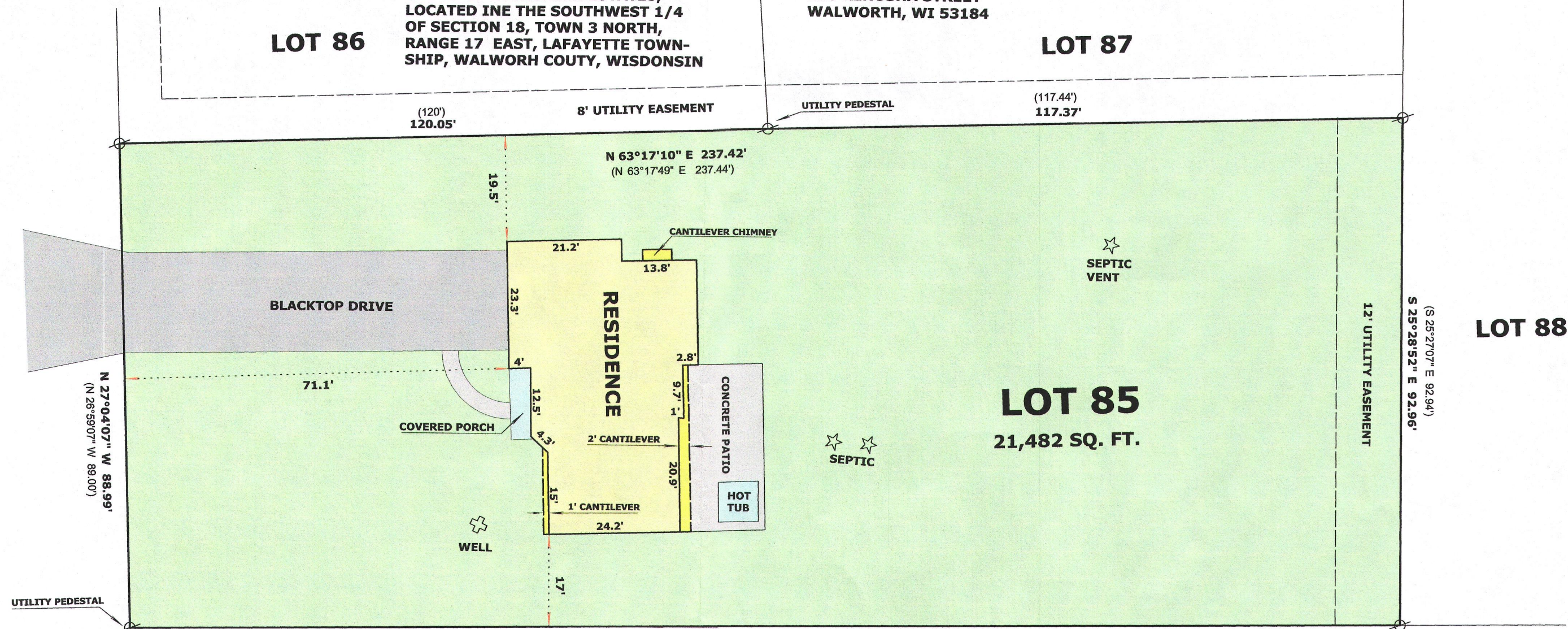

**SPRUCE LANE**  
(66' WIDE)

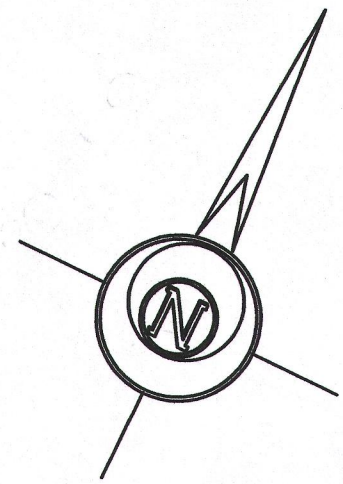

**LEGEND**

- Ø FOUND IRON PIPE
- ( x x ) RECORDED AS DIMENSION

SCALE: 1 INCH = 20 FEET

"I hereby certify that the above described property has been surveyed by me or under my direction and that the above map is a true representation thereof and shows the size and location of the property, its exterior boundaries, the location of all visible structures and dimensions of all principal buildings thereon, boundary fences, apparent easements, roadways and visible encroachments, if any."  
"This survey is made for the use of the present owners of the property, and also those who purchase, mortgage, or guarantee the title thereto within one year from date hereof."

*Mark L. Miritz*  
MARK L. MIRITZ  
WISCONSIN PROFESSIONAL  
LAND SURVEYOR S-2582

DATE: AUGUST 27, 2016 JOB NO. 16.809

KE 85

317-1004