

Building Location Survey

Lot 18, Block 1. of
Alpine Tower Estates
Walworth County, Wis.

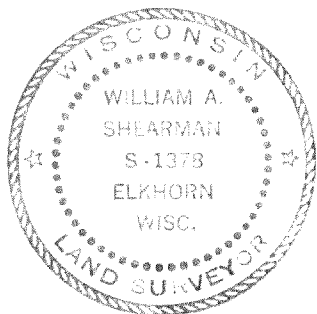
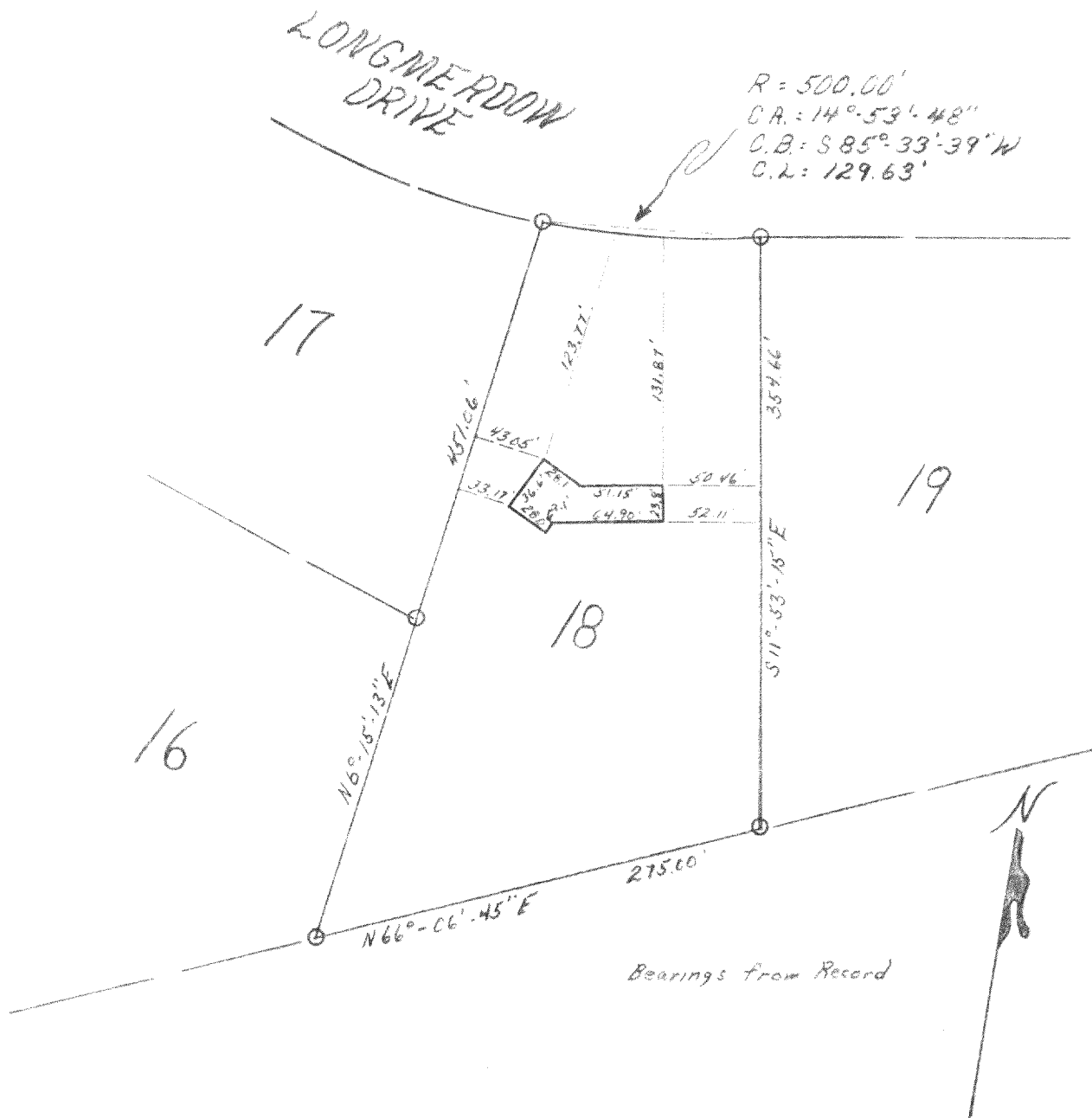

Surveyed By
William A. Shearman

LEGEND

- — Iron Pipe
 - — Concrete Monument
- Scale 1" = 100'

WE CERTIFY: That we have surveyed the above described property and that the plat shown hereon is an accurate survey and a true representation thereof and correctly shows the exterior boundary lines and all divisions of said property.

Date 9/6/28 William A. Shearman

Wisconsin Registered Land Surveyor, No. S-

Building Location Survey

Lot 18, Block 1. of
Alpine Tower Estates
Walworth County, Wis.

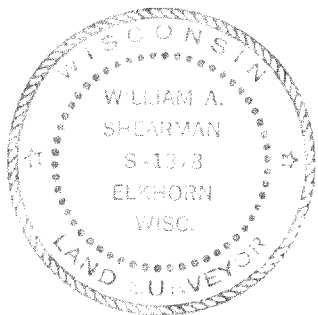
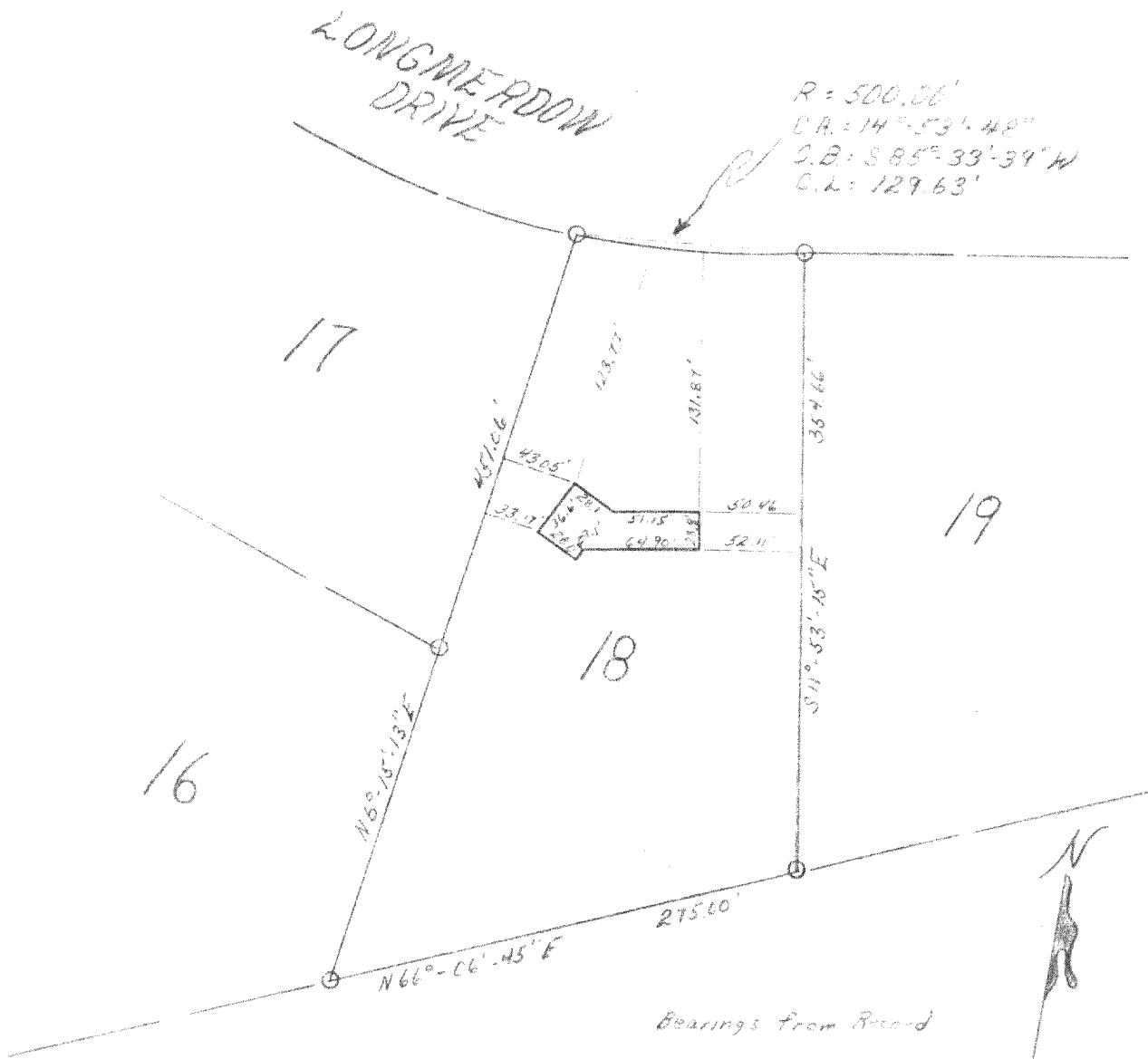

Surveyed By
William A. Shearman

LEGEND

- — Iron Pipe
 - — Concrete Monument
- Scale 1" = 100'

WE CERTIFY: That we have surveyed the above described property and that the plat shown hereon is an accurate survey and a true representation thereof and correctly shows the exterior boundary lines and all divisions of said property.

Date 9/6/28 William A. Shearman