

SKETCH OF LAND IN SECTION 18, T3N, R17E,
TOWN OF LAFAYETTE, WALWORTH CO., WIS.

1983 09

N 1/4 COR SEC 18-3-17

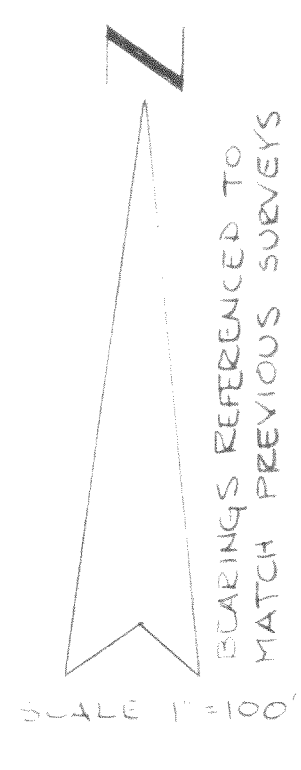

JENSEN SURVEYING & MAPPING S.C.
PO BOX 322
ELKHORN, WIS 53121
MARCH 3, 1983
REVISED MARCH 21, 1983

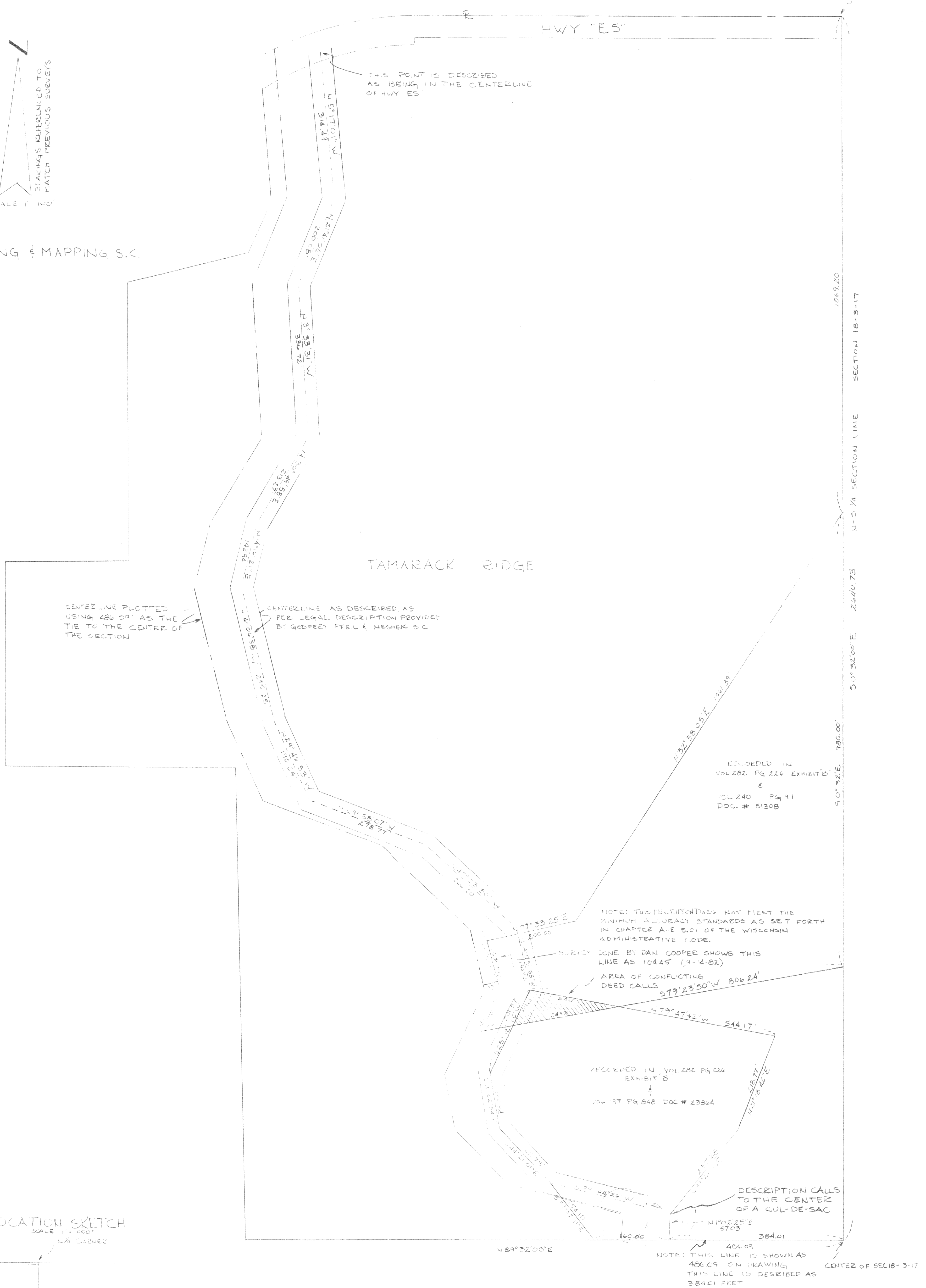

RECORDED IN
VOL 282 PG 226 EXHIBIT B
&
VOL 240 PG 91
DOC. # 51308

RECORDED IN VOL 282 PG 226
EXHIBIT B
&
VOL 197 PG 848 DOC # 23864

LOCATION SKETCH
SCALE 1"=1000'
1/4 CORNER

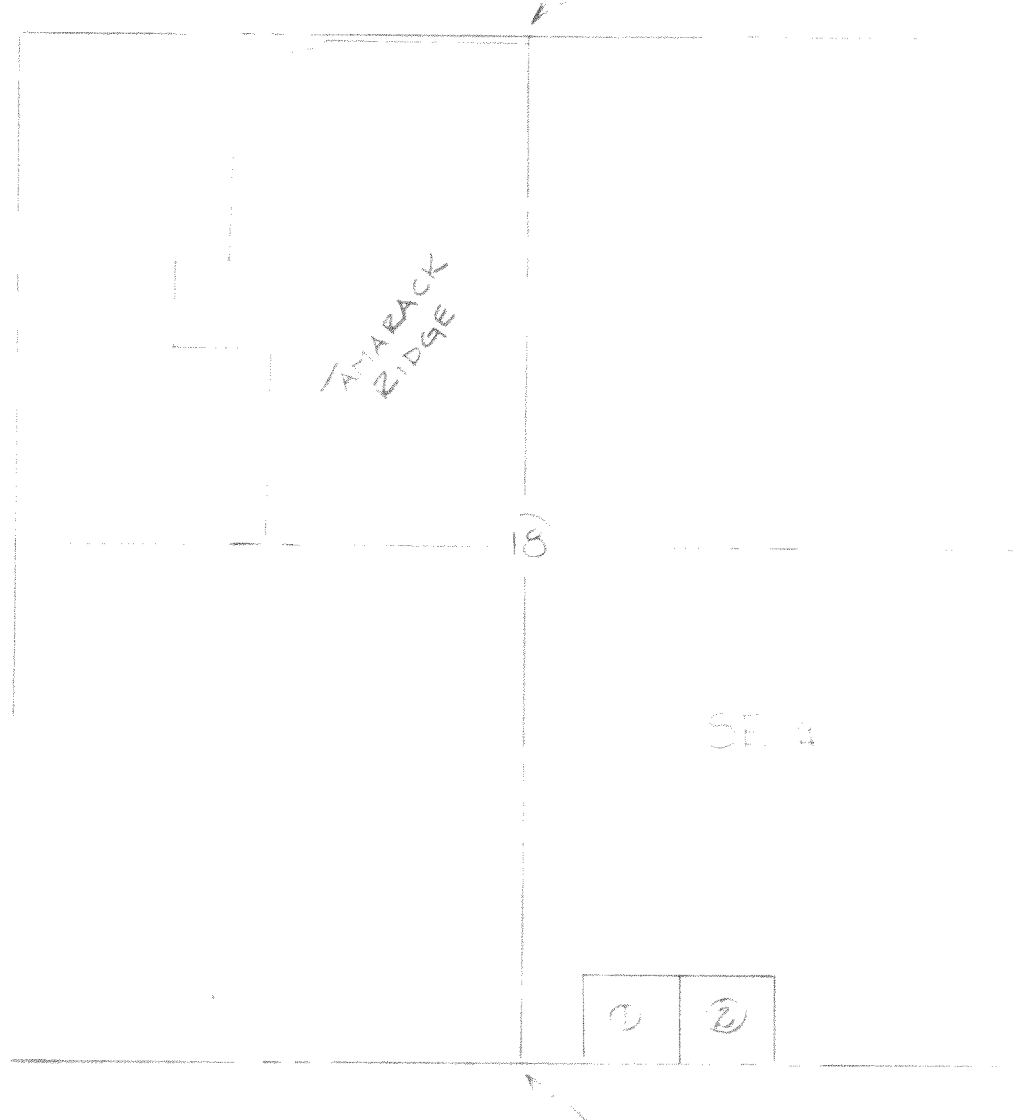

PARCEL 1 RECORDED IN VOL 234 PG 40
DOC # 47690
PARCEL 2 RECORDED IN VOL 282 PG 226
EXHIBIT B
PARCELS 3 & 4 RECORDED IN VOL 165 PG 175
DOC # 05645
AS 1 PARCEL

NOTE: ROAD EASEMENT IS DESCRIBED AS 50' WIDE
ROAD IS 114' WITH A 10' ON TAMARACK RIDGE SURVEY
CUL-DE-SAC IS DESCRIBED AS 55' RADIUS
CUL-DE-SAC IS PLOTTED AS A 60' RADIUS ON TAMARACK RIDGE SURVEY
NOTE: THE ROAD IS MONUMENTED IN THE FIELD
AS 66' WIDE (COMPUTED) FROM FIELD NOTES
PROVIDED BY D. COOPER
NOTE: BEARINGS AS SHOWN ON TAMARACK RIDGE SURVEY
MATCHED TO THE BEARINGS DESCRIBED

LAF-18-73 18-9M, 18-4M, 18-4M, 4M, 2-10-1983

317-101-J