

Wisconsin Professional Land Surveyor S-2582

**N9330 Knuteson Drive
Whitewater, WI 53190
Phone: (262) 495-3284
MARKMIRITZ@
AND-MARKSURVEYING.COM**

ORDERED BY: MICK BALESTRIERI
KEEFE REAL ESTATE
751 GENEVA PARKWAY
LAKE GENEVA, WI 53147

Lot 1 of Certified Survey Map No. 514, recorded in the office of the Register of Deeds for Walworth County, Wisconsin on August 26, 1975, in Volume 2 of Certified Survey Maps, Page 348, as Document No. 695565, being a part of the Northeast ¼ of the Northwest ¼ and the Southeast ¼ of the Northwest ¼ of Section 19 Town 3 North, Range 17 East. Said land being in the Town of LaFayette, County of Walworth and State of Wisconsin

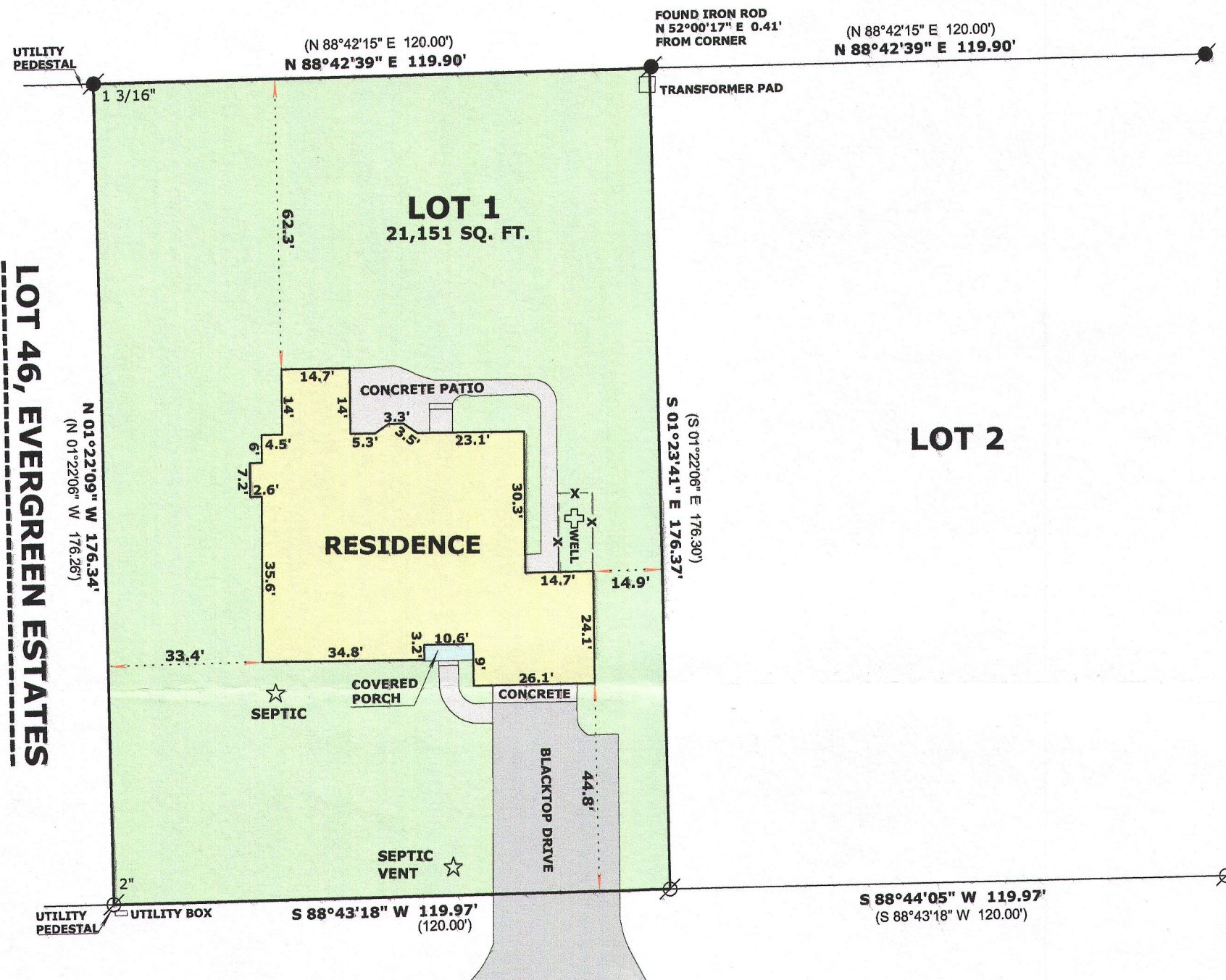

(66' WIDE)

OVERLOOK COURT

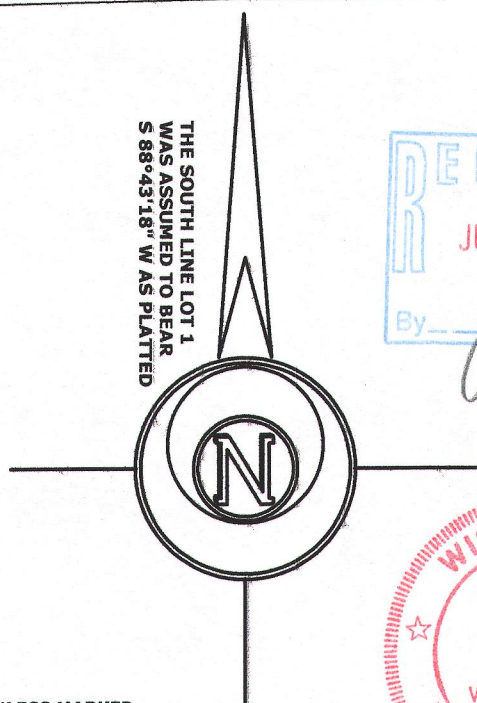



RECEIVED
JUN 7 2016
By Jan

SCALE: 1 INCH = 30 FEET

"I hereby certify that the above described property has been surveyed by me or under my direction and that the above map is a true representation thereof and shows the size and location of the property, its exterior boundaries, the location of all visible structures and dimensions of all principal buildings thereon, boundary fences, apparent easements, roadways and visible encroachments, if any."
"This survey is made for the use of the present owners of the property, and also those who purchase, mortgage, or guarantee the title thereto within one year from date hereof."

MARK L. MIRITZ
WISCONSIN PROFESSIONAL
LAND SURVEYOR S-2582

LEGEND

- | | |
|---|--------------------------------------|
|  | FOUND IRON PIPE 1 1/4" UNLESS MARKED |
|  | FOUND IRON ROD 3/4" UNLESS MARKED |
| (x x) | RECORDED AS DIMENSION |
|  | EXISTING FENCE |