



WORK ORDERED BY:
RICKY ZURN
W4681 PEBBLE DRIVE
ELKHORN, WI. 53121

FARRIS, HANSEN & ASSOCIATES, INC.
ENGINEERING - ARCHITECTURE - SURVEYING
7 RIDGWAY COURT P.O. BOX 437
ELKHORN, WISCONSIN 53121
OFFICE: (262) 723-2098 FAX: (262) 723-5886

REVISIONS

PROJECT NO.
5302.15
DATE:
12-03-2015
SHEET NO.
1 OF 1

PLAT OF SURVEY

UNIT 30 OF ROLLING GREEN COUNTRY ESTATES, A CONDOMINIUM

LOCATED IN THE SE 1/4 OF SEC. 18
TOWN 3 NORTH, RANGE 17 EAST
WALWORTH COUNTY, WISCONSIN

Unit 30 and so much of an undivided interest in the common areas as set forth in the Declaration of Ownership and of Easements, Restrictions and Covenants for Rolling Green Country Estates, a condominium along with the right of use and easement to the common areas as set forth in said Declaration, all in Rolling Green Country Estates, a condominium existing under and by virtue of the Unit Ownership Act of the State of Wisconsin, recorded in the office of the Register of Deeds for Walworth County, Wisconsin on August 20, 1993 in Volume 625 of Records at pages 1163-1212, inclusive, as Document No. 264869, and Amendment to Declaration recorded June 17, 1994 in Volume 630 of Records on page 7134 as Document No. 287349, and Addendum to said Declaration recorded November 16, 1994 in Volume 632 of Records on page 7877 as Document No. 296642, said condominium being located in the Town of LaFayette, County of Walworth, State of Wisconsin on the real estate described in said Declaration and incorporated herein by this reference thereto.

Tax Key No.: KRG 00030

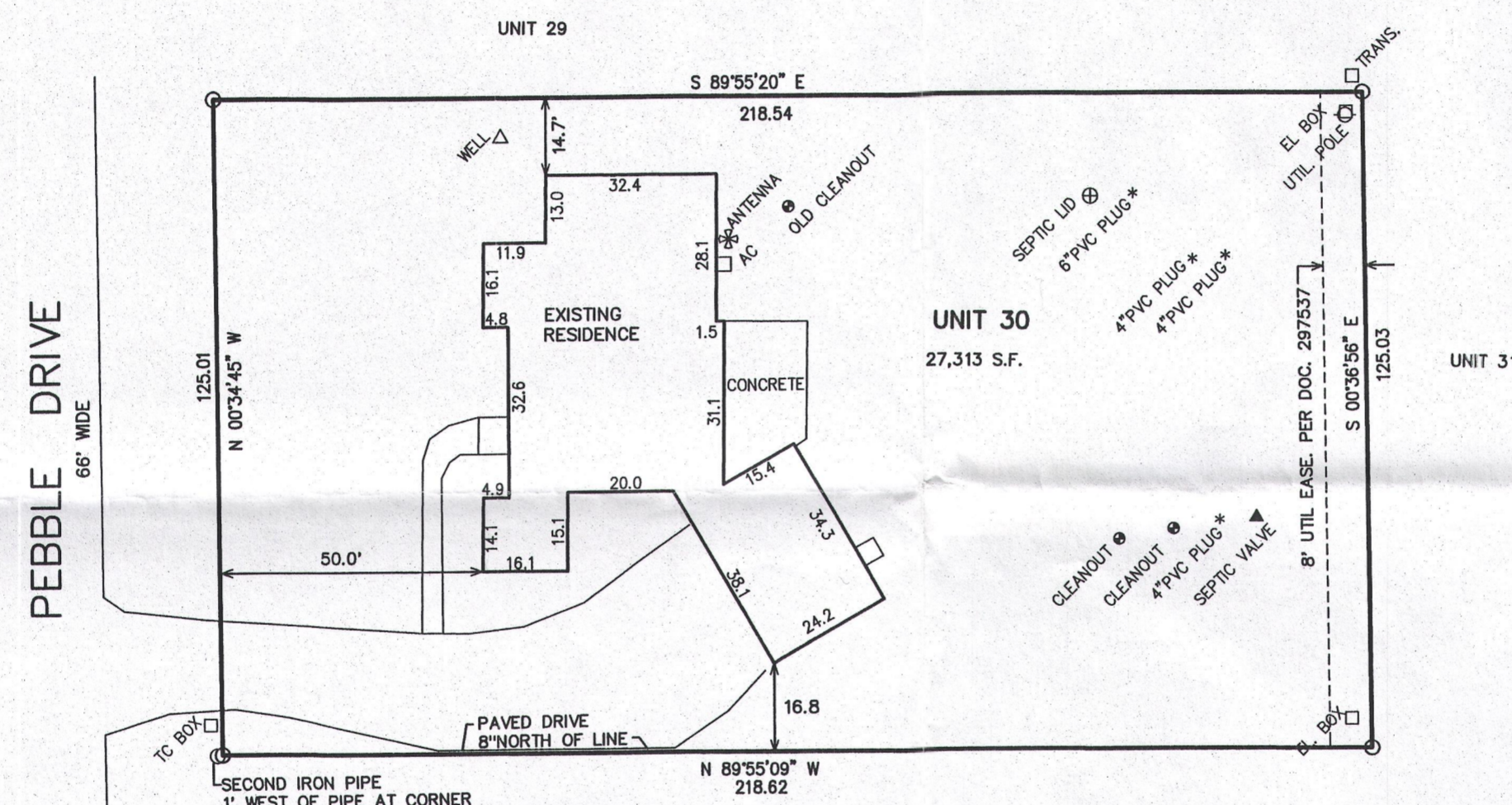
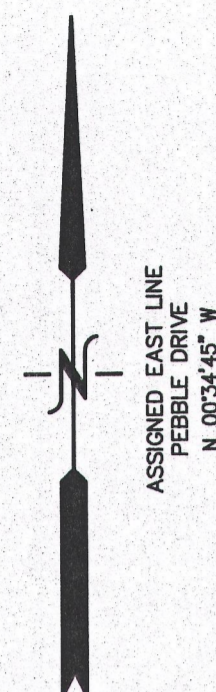

LEGEND
○ = FOUND IRON PIPE STAKE 1\" DIA.
(XXX) = RECORDED AS

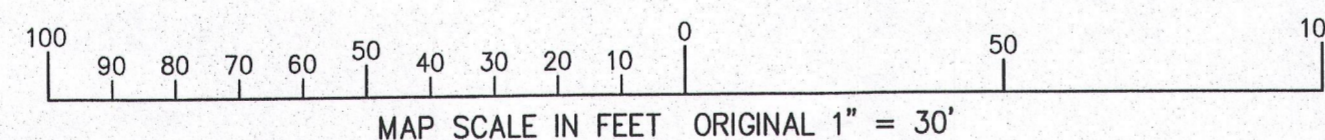

NOTE: COPIES OF THIS MAP TO WHICH THE FOLLOWING CERTIFICATE WILL APPLY SHOW THE SURVEYOR'S ORIGINAL SEAL AND SIGNATURE IN RED INK. COPIES BY ANY OTHER MEANS MAY HAVE ALTERATIONS WHICH DO NOT REPRESENT THE SURVEYOR'S WORK PRODUCT.

I HEREBY CERTIFY THAT THE ABOVE DESCRIBED PROPERTY HAS BEEN SURVEYED UNDER MY DIRECTION AND THAT THE ABOVE MAP IS A TRUE REPRESENTATION THEREOF AND SHOWS THE SIZE AND LOCATION OF THE PROPERTY, ITS EXTERIOR BOUNDARIES, THE LOCATION OF ALL VISIBLE STRUCTURES, AND DIMENSIONS OF ALL PRINCIPLE BUILDINGS THEREON, BOUNDARY FENCES, APPARENT EASEMENTS, ROADWAYS, AND VISIBLE ENCROACHMENTS, IF ANY. THIS SURVEY IS MADE FOR THE USE OF THE PRESENT OWNERS OF THE PROPERTY, AND ALSO THOSE WHO PURCHASE, MORTGAGE, OR GUARANTEE THE TITLE THERETO WITHIN ONE YEAR FROM THE DATE HEREOF.

DATED: DECEMBER 4, 2015

Peter S. Gordon
PETER S. GORDON P.L.S. 2101

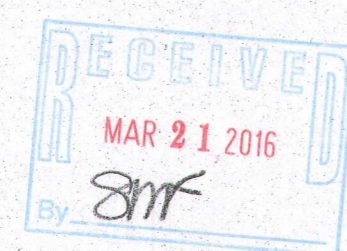

12/4/2015 X:\Projects\5302\SURVEY

DEC 04 2015

KRG -30

317-1014