

PLAT OF SURVEY -OF-

LOT 1 OF CERTIFIED SURVEY MAP NO. 2980, LOCATED IN THE NORTHWEST
1/4 OF SECTION 18, TOWNSHIP 3 NORTH, RANGE 17 EAST OF THE FOURTH
PRINCIPAL MERIDIAN, WALWORTH COUNTY, WISCONSIN.

SURVEY FOR: SEAN & RUTH KELLY
SURVEY ADDRESS: N6481 TAMARACK RIDGE ROAD

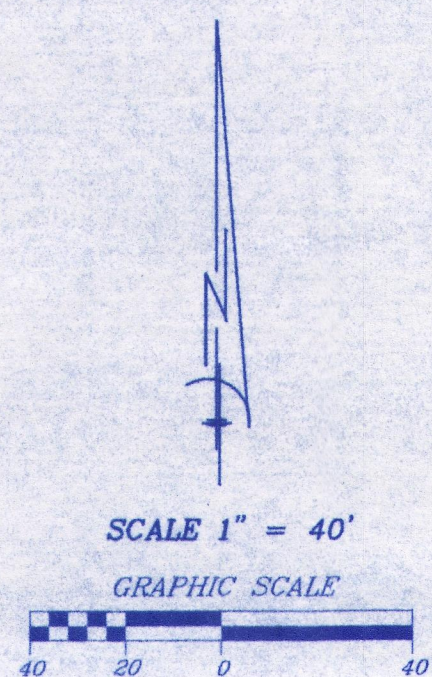

LEGEND

- FOUND IRON PIPE
- SET IRON PIPE
- ✱ SET MAG NAIL
- ✱ FOUND IRON ROD
- () RECORDED AS

"I hereby certify that I have surveyed the above described property and that the above map is a correct representation thereof and shows the size and location of the property, its exterior boundaries, the location of all visible structures and dimensions of all principal buildings thereon, boundary fences, apparent easements, roadways and encroachments, if any."

"This survey is made for the use of the present owners of the property, and those who purchase, mortgage, or guarantee the title thereto within one year from date hereof."

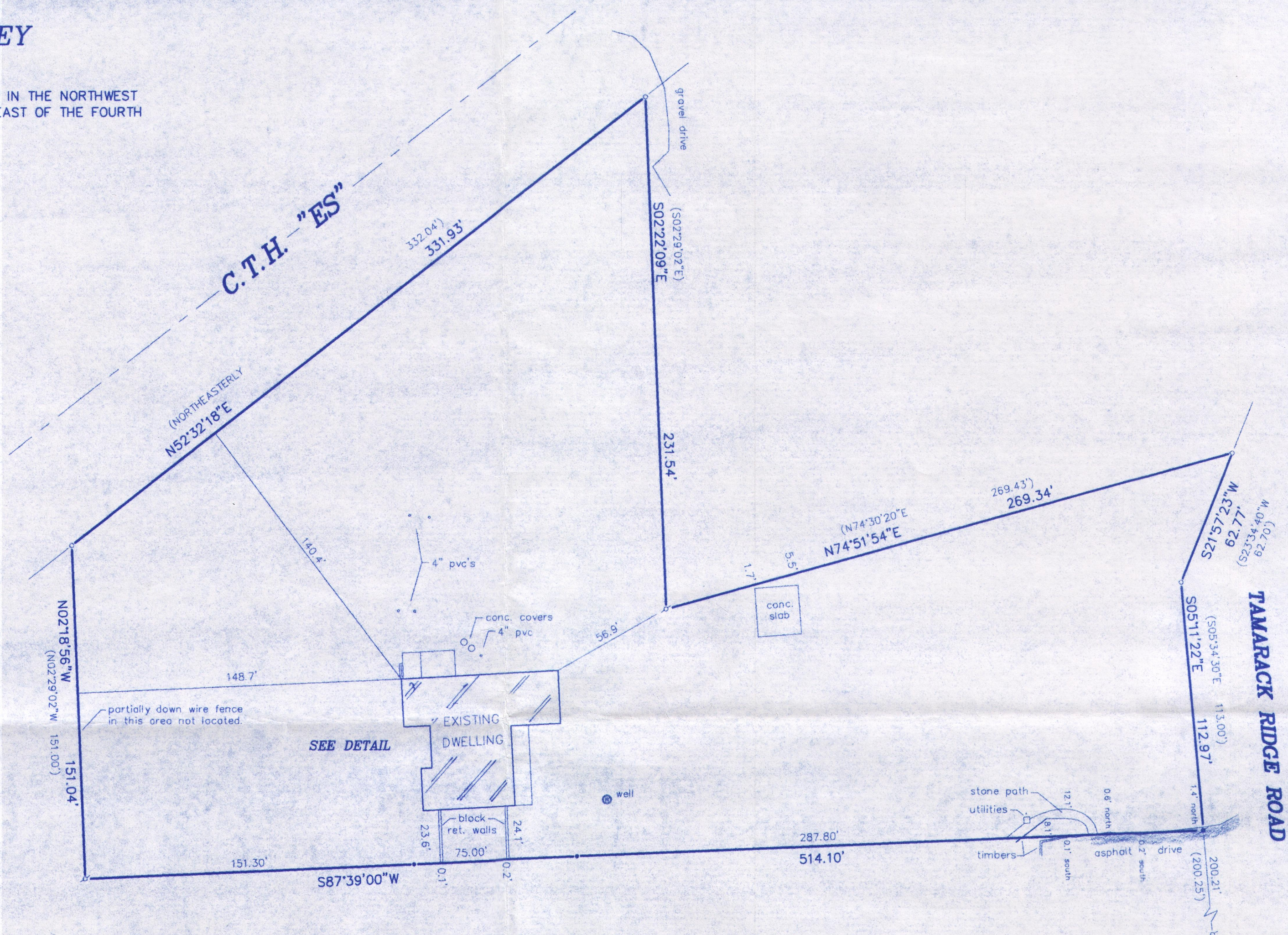

DETAIL SCALE 1" = 20'

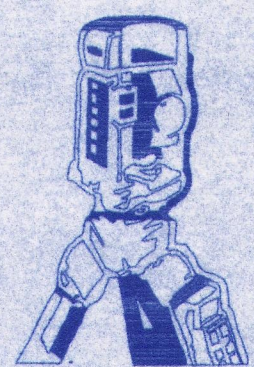
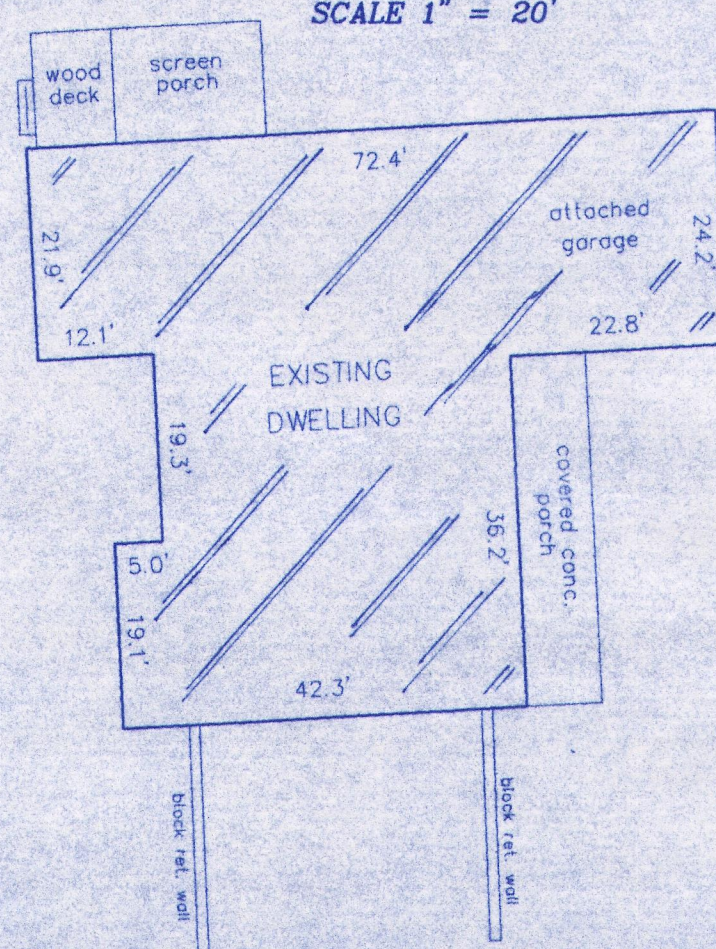

B.W. SURVEYING, INC.

412 N. PINE STREET
BURLINGTON, WI 53105
(262)-767-0225

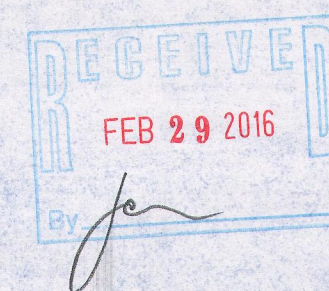
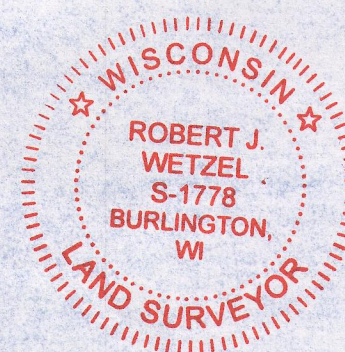

Robert J. Wetzel
ROBERT J. WETZEL S-1778

DRAWN BY: RW	DATE: 10/12/2015
CHECKED BY: BW, DW	DRAWING NO.: 9006D1
JOB NO.: 9006	SHEET 1 OF 1

KA2980-1

317-1013