

MARK SURVEYING
Mark L. Miritz
Professional Land Surveyor S-2582

N9330 Knuteson Drive
Whitewater, WI 53190
Phone: (262) 495-3284
MARKMIRITZ@
LAND-MARKSURVEYING.COM

ORDERED BY:
RICKY L. ZURN
CHARLENE M. ZURN
W4681 PEBBLE DRIVE
ELKHORN, WI 53121

PLAT OF SURVEY

A SURVEY OF THE SOUTH LINE OF UNIT 3
2 ROLLING GREEN CONDOMINIUM AS RECORDED
UNDER DOCUMENT NO. 287348, LOCATED IN THE
SOUTHEAST 1/4 AND THE SOUTHWEST 1/4
SECTION 18, TOWN 3 NORTH, RANGE 17
LAFAYETTE TOWNSHIP, WALWORTH COUNTY,
WISCONSIN.

UNIT 29

UNIT 30

UNIT 31

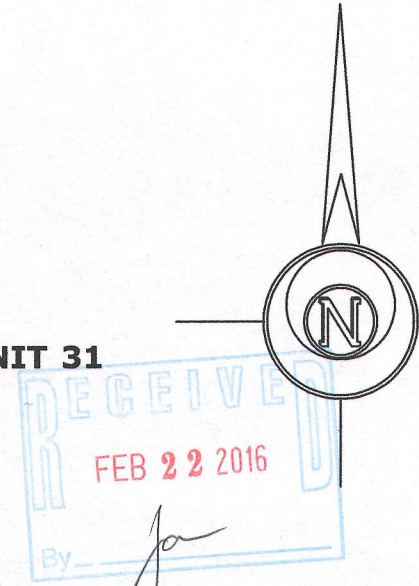
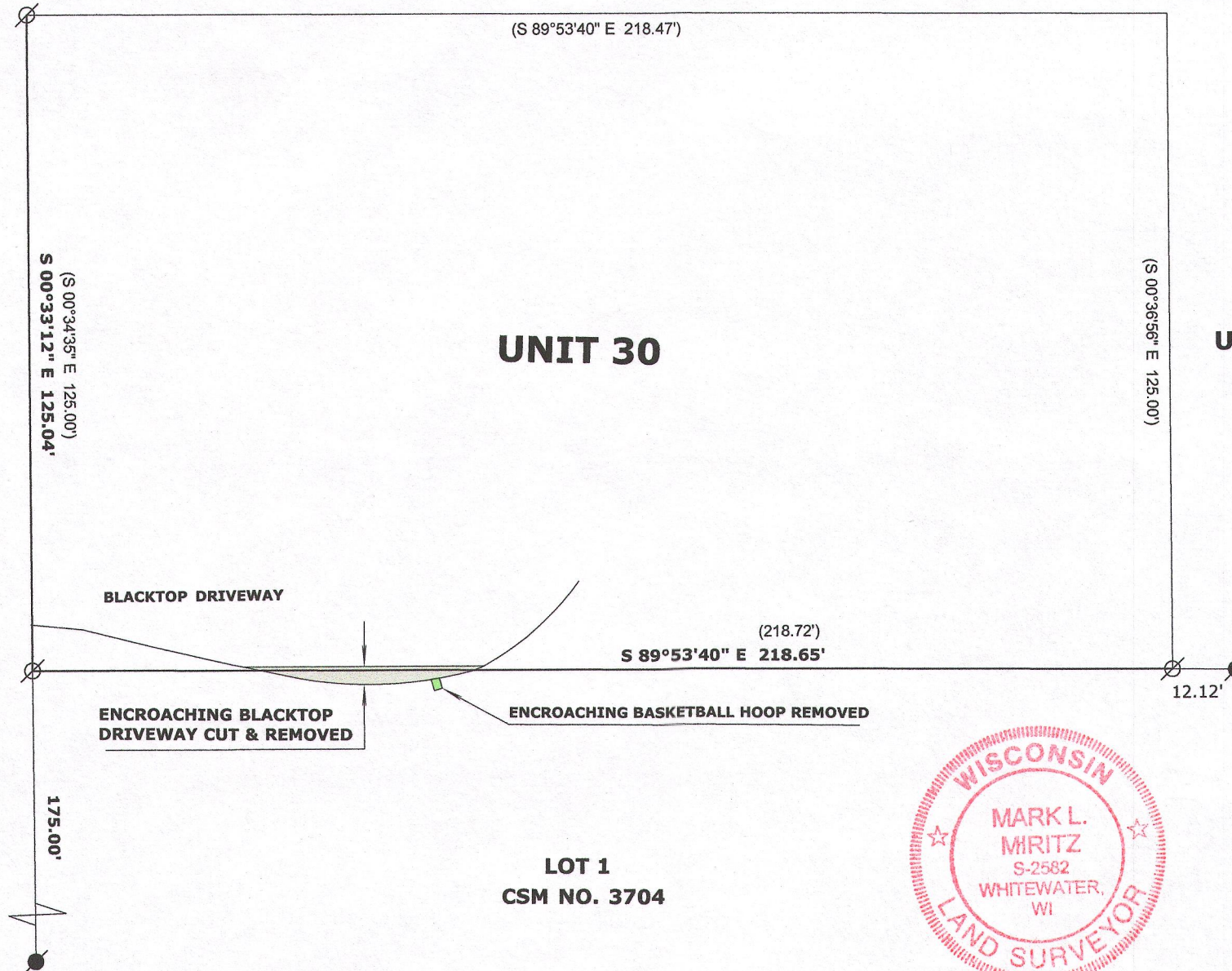

LEGEND

- ⊗ FOUND IRON PIPE
- FOUND IRON ROD
- (x x) RECORDED AS DIMENSION

SCALE: 1 INCH = 30 FEET

"I hereby certify that the above description
has been surveyed by me or under my supervision
that the above map is correct to the best of my
knowledge and belief."

Mark L. Miritz
MARK L. MIRITZ
WISCONSIN REGISTERED
LAND SURVEYOR S-2582

DATE: DEC. 1, 2015 JOB NO.

