

# LAND-MARK SURVEYING

Mark L. Miritz

Wisconsin Professional Land Surveyor S-2582

N9330 Knuteson Drive

Whitewater, WI 53190

Phone: (262) 495-3284

MARKMIRITZ@

LAND-MARKSURVEYING.COM

## PLAT OF SURVEY

LOT 81, EVERGREEN ESTATES, BEING A SUBDIVISION IN SECTIONS 18 AND 19, TOWN 3 NORTH, RANGE 17 EAST, LAFAYETTE TOWNSHIP, WALWORTH COUNTY, WISCONSIN.

ORDERED BY:

CONNIE POGGENSEE  
RAULAND AGENCY INC.  
118 KENOSHA STREET  
WALWORTH, WI 53184

SITE ADDRESS: N6110 SPRUCE LANE, ELKHORN

12' WIDE PLATTED UTILITY EASEMENT

LOT 82

UNIT 36, ROLLING GREEN ESTATES

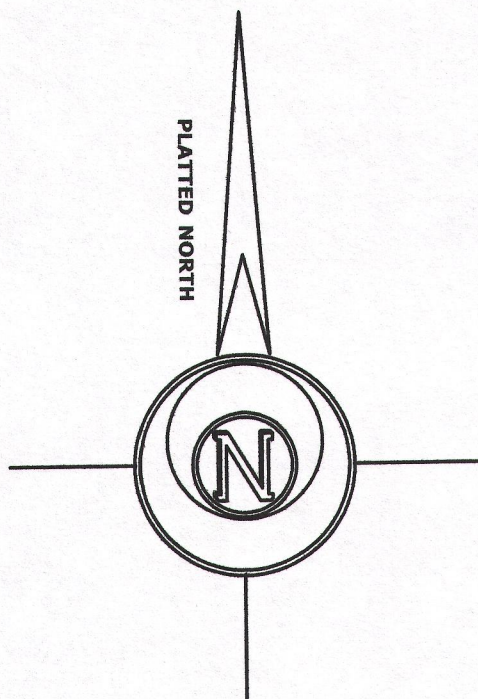
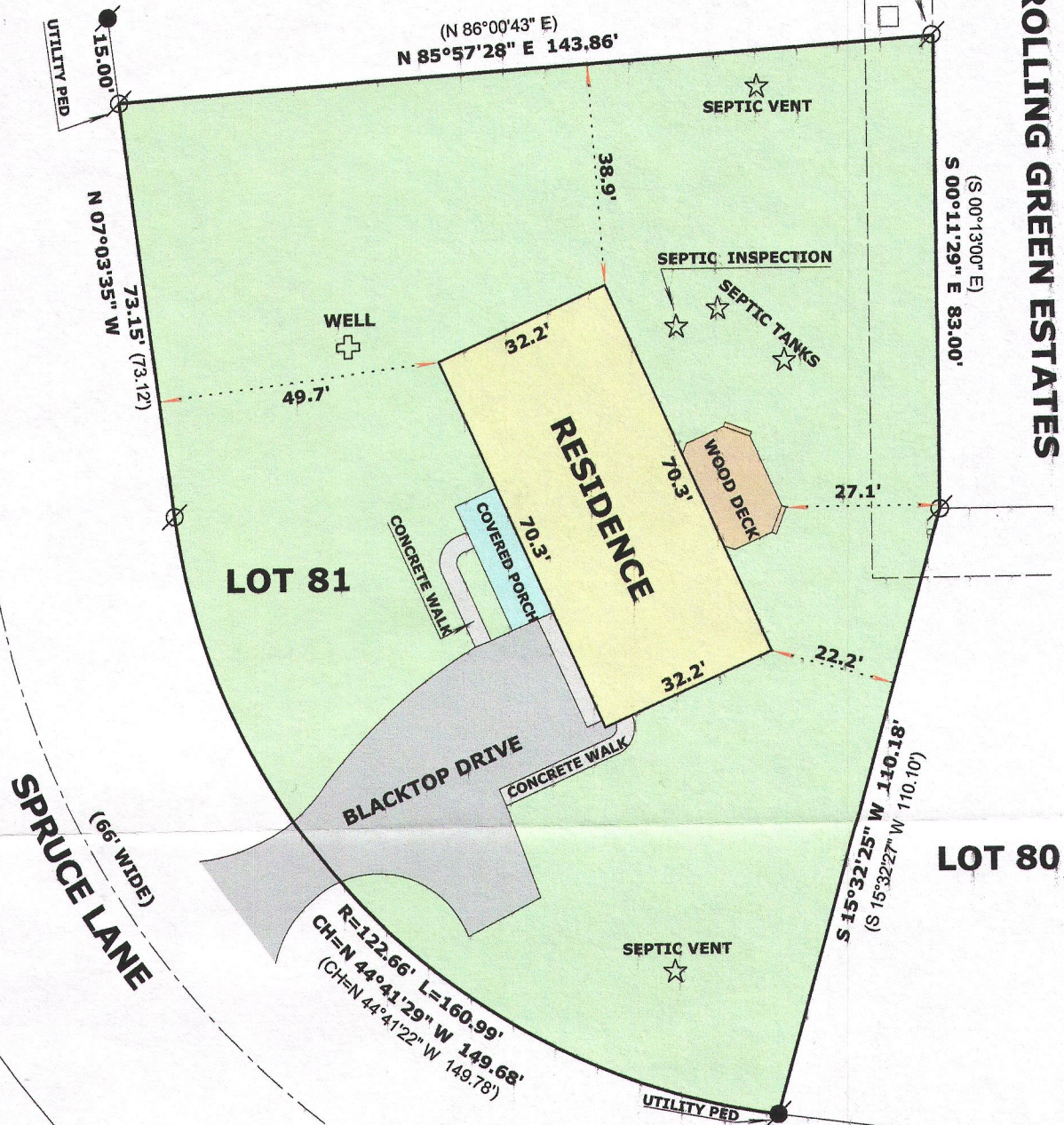

### LEGEND

- FOUND IRON PIPE
- FOUND IRON ROD
- ( x x ) RECORDED AS DIMENSION

SCALE: 1 INCH = 30 FEET

"I hereby certify that the above described property has been surveyed by me or under my direction and that the above map is a true representation thereof and shows the size and location of the property, its exterior boundaries, the location of all visible structures and dimensions of all principal buildings thereon, boundary fences, apparent easements, roadways and visible encroachments, if any."  
"This survey is made for the use of the present owners of the property, and also those who purchase, mortgage, or guarantee the title thereto within one year from date hereof."

*Mark L. Miritz*  
MARK L. MIRITZ

WISCONSIN PROFESSIONAL  
LAND SURVEYOR S-2582

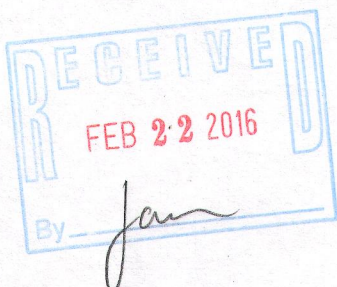

KT 31 217-1010

NOV 12 2015 JOB NO. 151103