

PLAT OF A PLANNED UNIT DEVELOPMENT

LOCATED THE NW 1/4 OF SECTION 19
T3N R17E WALWORTH COUNTY, WISCONSIN.

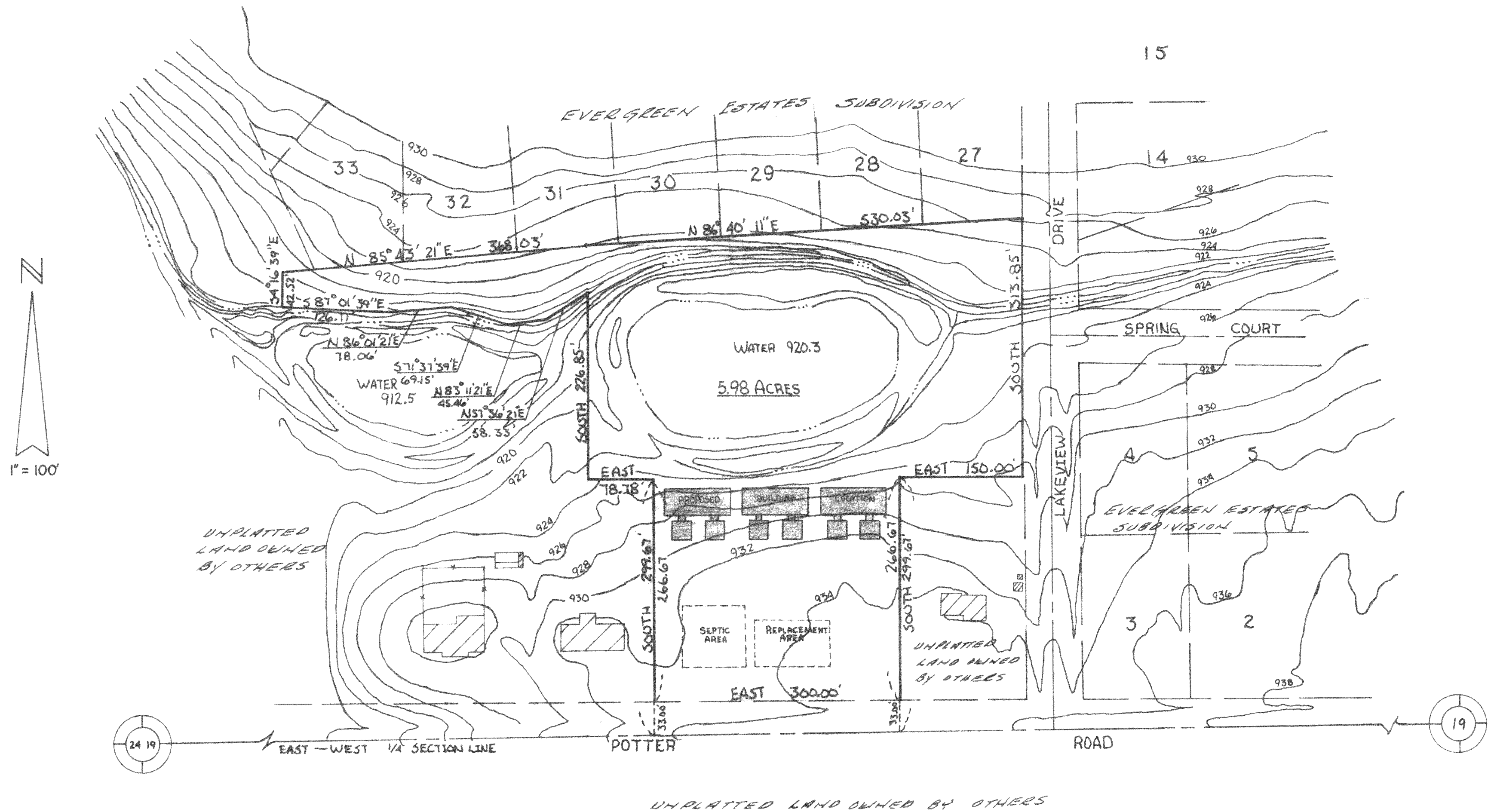

SURVEYED FOR: D&W INVESTMENT
 BOX 428
 ELKHORN, WI. 53121

WESLEY ERSKINE
 108 ELM ST.
 ELKHORN, WI. 53121

SURVEYED BY: JENSEN SURVEY & MAPPING S.C.
 P.O. BOX 322
 45 S. WISCONSIN ST.
 ELKHORN, WI. 53121

Thomas P.A. Jensen
 THOMAS P.A. JENSEN R.L.S. 1084