

## REVISIONS

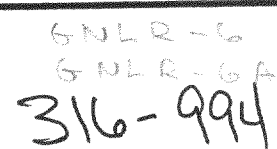

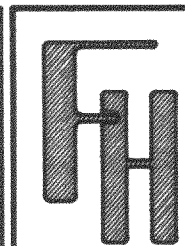

# PLAT OF SURVEY

## LOT 6 OF NORTH LAKE RIDGE, A SUBDIVISION

LOCATED IN THE NORTHEAST, SOUTHEAST, AND  
SOUTHWEST 1/4'S OF THE SOUTHWEST 1/4 OF  
SECTION 6, TOWN 3 NORTH, RANGE 16 EAST, TOWN  
OF SUGAR CREEK, WALWORTH COUNTY, WISCONSIN

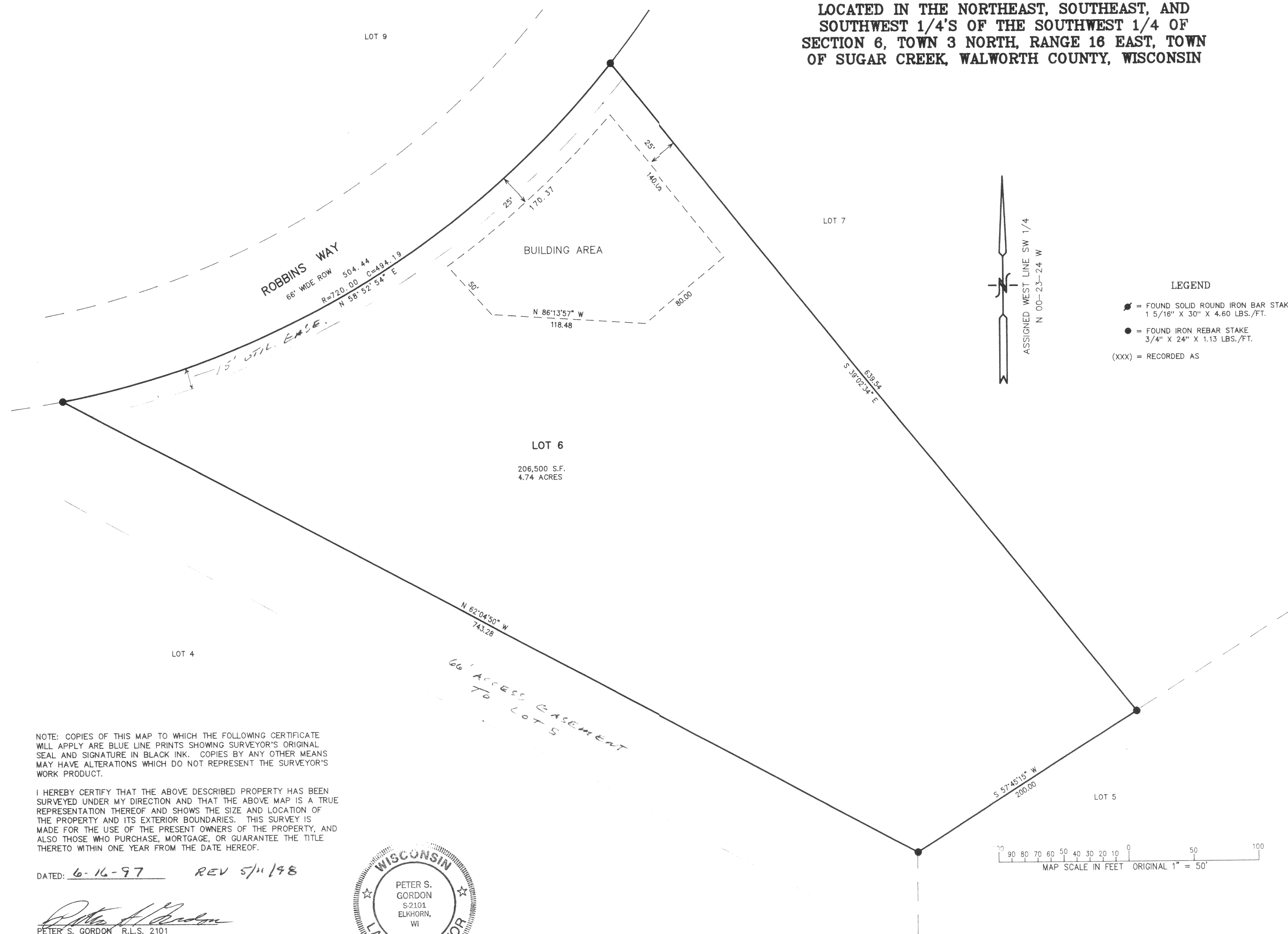

NOTE: COPIES OF THIS MAP TO WHICH THE FOLLOWING CERTIFICATE  
WILL APPLY ARE BLUE LINE PRINTS SHOWING SURVEYOR'S ORIGINAL  
SEAL AND SIGNATURE IN BLACK INK. COPIES BY ANY OTHER MEANS  
MAY HAVE ALTERATIONS WHICH DO NOT REPRESENT THE SURVEYOR'S  
WORK PRODUCT.

I HEREBY CERTIFY THAT THE ABOVE DESCRIBED PROPERTY HAS BEEN  
SURVEYED UNDER MY DIRECTION AND THAT THE ABOVE MAP IS A TRUE  
REPRESENTATION THEREOF AND SHOWS THE SIZE AND LOCATION OF  
THE PROPERTY AND ITS EXTERIOR BOUNDARIES. THIS SURVEY IS  
MADE FOR THE USE OF THE PRESENT OWNERS OF THE PROPERTY, AND  
ALSO THOSE WHO PURCHASE, MORTGAGE, OR GUARANTEE THE TITLE  
THERE TO WITHIN ONE YEAR FROM THE DATE HEREOF.

DATED: 6-16-97 REV 5/11/98

PETER S. GORDON R.L.S. 2101

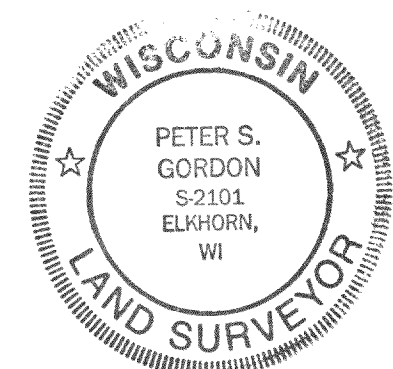

WORK ORDERED BY: RAY TWIST  
P.O. BOX 406  
DELAVER, WISCONSIN 53115

FARRIS, HANSEN & ASSOCIATES, INC.  
Engineering, Architecture, Surveying  
7 Ridgeway Court P.O. Box 437  
ELKHORN, WISCONSIN 53121  
Office: (414) 723-2098  
Fax: (414) 723-5886

REVISIONS

PROJECT NO.  
4071.06  
DATE  
06/16/97  
SHEET NO.  
1 OF 42