

PLAT OF SURVEY

LOCATION: Sheridan Road, Sugar Creek, Wisconsin

LEGAL DESCRIPTION: Lots 1 - 21 and Lots 24 - 46, Block "S", in NORTH LAKE BEACH TRACT #2, located in Section 8, Town 3 North, Range 16 East, Town of Sugar Creek, Walworth County, Wisconsin.

November 26, 1997

Survey No. 88813

GENEVA RD.
(33' R/W)

1" = 50'

BLACKHAWK DR.
(30' R/W)

CHESAPEAKE DR.
(30' R/W)

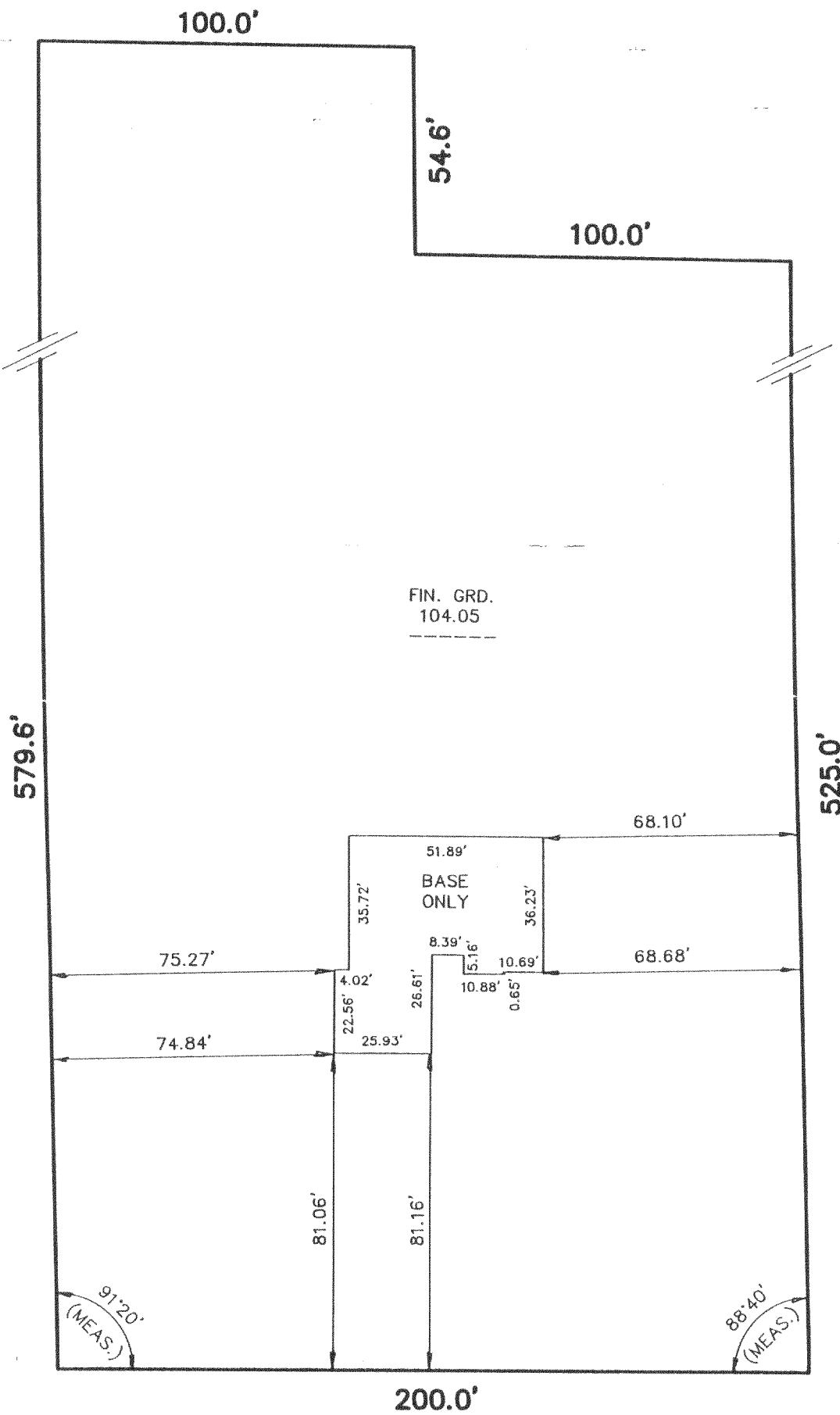

SHERIDAN RD.
(33' R/W)

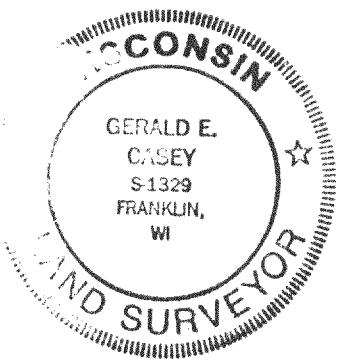

METROPOLITAN SURVEY SERVICE, INC.

REGISTERED LAND SURVEYORS

9415 W. FOREST HOME AVE., SUITE 202, HALES CORNERS, WI 53130

PH. 529-5380 FAX 529-9787

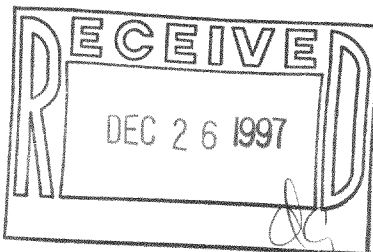

I HEREBY CERTIFY THAT I HAVE SURVEYED THE ABOVE DESCRIBED PROPERTY AND THAT THE ABOVE MAP IS A TRUE REPRESENTATION THEREOF AND SHOWS THE SIZE AND LOCATION OF THE PROPERTY, ITS EXTERIOR BOUNDARIES, THE LOCATION OF ALL VISIBLE STRUCTURES AND DIMENSIONS OF ALL PRINCIPAL BUILDINGS THEREON, BOUNDARY FENCES, APPARENT EASEMENTS AND ROADWAYS AND VISIBLE ENCROACHMENTS, IF ANY.

THIS SURVEY IS MADE FOR THE EXCLUSIVE USE OF THE PRESENT OWNERS OF THE PROPERTY, AND ALSO THOSE WHO PURCHASE, MORTGAGE, OR GUARANTEE THE TITLE THERETO WITHIN ONE (1) YEAR FROM DATE HEREOF.

SIGNED

GNLB2-253 GNLB2-258
GNLB2-254 GNLB2-259
GNLB2-255 GNLB2-260
GNLB2-256

316-983