

FARRIS, HANSEN & ASSOCIATES, INC.

ENGINEERING, ARCHITECTURE, SURVEYING
7 RIDGEWAY COURT - P.O. BOX 437, ELKHORN, WISCONSIN, 53121
PHONE: (414) 723-2098 FAX: (414) 723-5886

PLAT OF SURVEY

LOTS 22 & 23 OF BLOCK 3
LAKE WANDAWEGA HIGHLANDS
TOWN OF SUGAR CREEK
WALWORTH COUNTY, WISCONSIN

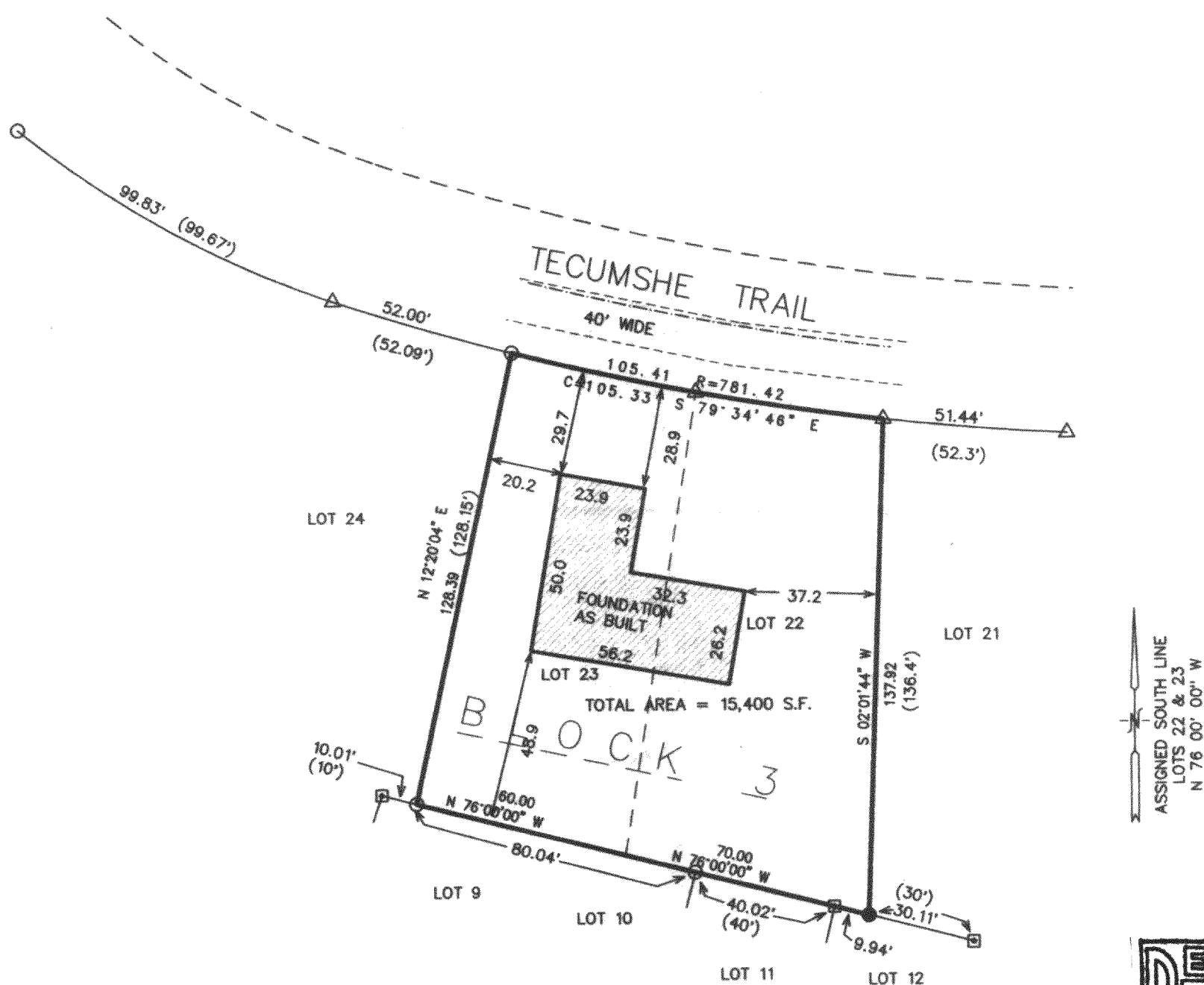

WORK ORDERED BY: DENNIS UNBEHAUN
N 1945 N. DAISY DR.
GENOA CITY, WI. 53128

- △ = FOUND POSEY PIN
- = FOUND IRON PIPE STAKE
- = FOUND CONCRETE MONUMENT
- = SET IRON REBAR STAKE
- (XXX) = RECORDED AS

100 90 80 70 60 50 40 30 20 10 0 50 100
MAP SCALE IN FEET ORIGINAL 1" = 40'

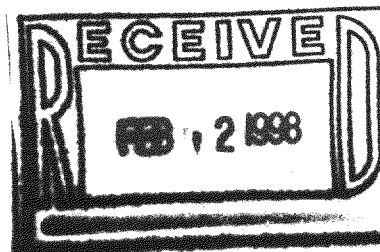
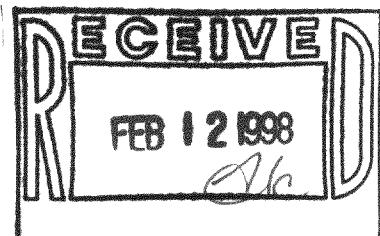
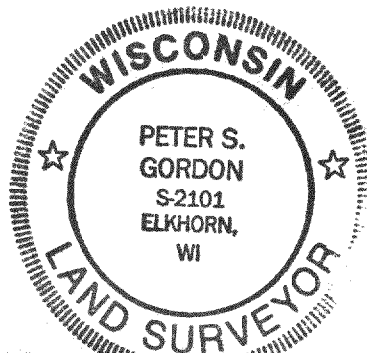

NOTE: COPIES OF THIS MAP TO WHICH THE FOLLOWING CERTIFICATE WILL APPLY ARE BLUE LINE PRINTS SHOWING SURVEYOR'S ORIGINAL SEAL AND SIGNATURE IN BLACK INK. COPIES BY ANY OTHER MEANS MAY HAVE ALTERATIONS WHICH DO NOT REPRESENT THE SURVEYOR'S WORK PRODUCT.

I HEREBY CERTIFY THAT THE ABOVE DESCRIBED PROPERTY HAS BEEN SURVEYED UNDER MY DIRECTION AND THAT THE ABOVE MAP IS A TRUE REPRESENTATION THEREOF AND SHOWS THE SIZE AND LOCATION OF THE PROPERTY AND ITS EXTERIOR BOUNDARIES. THIS SURVEY IS MADE FOR THE USE OF THE PRESENT OWNERS OF THE PROPERTY, AND ALSO THOSE WHO PURCHASE, MORTGAGE, OR GUARANTEE THE TITLE THERETO WITHIN ONE YEAR FROM THE DATE HEREOF.

DATED: 11-21-97

REVISED 12-10-97 TO SHOW SIZE & LOCATION
OF PROPOSED RESIDENCE

PROJECT 4884

REVISED 01-22-98 TO SHOW SIZE AND LOCATION
OF FOUNDATION AS BUILT

SHEET 1 OF 1

PETER S. GORDON R.L.S. 2101

GWH-44A

316-980