

WORK ORDERED BY: RAY TWIST
P.O. BOX 406
DELAN, WISCONSIN 53115

FARRIS, HANSEN & ASSOCIATES, INC.
Engineering, Architecture, Surveying
7 Ridgway Court P.O. Box 437
ELKHORN, WISCONSIN 53121
Office: (414) 723-2098
Fax: (414) 723-5886

REVISIONS

PROJECT NO.
4071.01

DATE:
10/08/97

SHEET NO.
1 OF 1

PLAT OF SURVEY

LOT 1 OF NORTH LAKE RIDGE, A SUBDIVISION

LOCATED IN THE NORTHEAST, SOUTHEAST, AND
SOUTHWEST 1/4'S OF THE SOUTHWEST 1/4 OF
SECTION 8, TOWN 3 NORTH, RANGE 16 EAST, TOWN
OF SUGAR CREEK, WALWORTH COUNTY, WISCONSIN

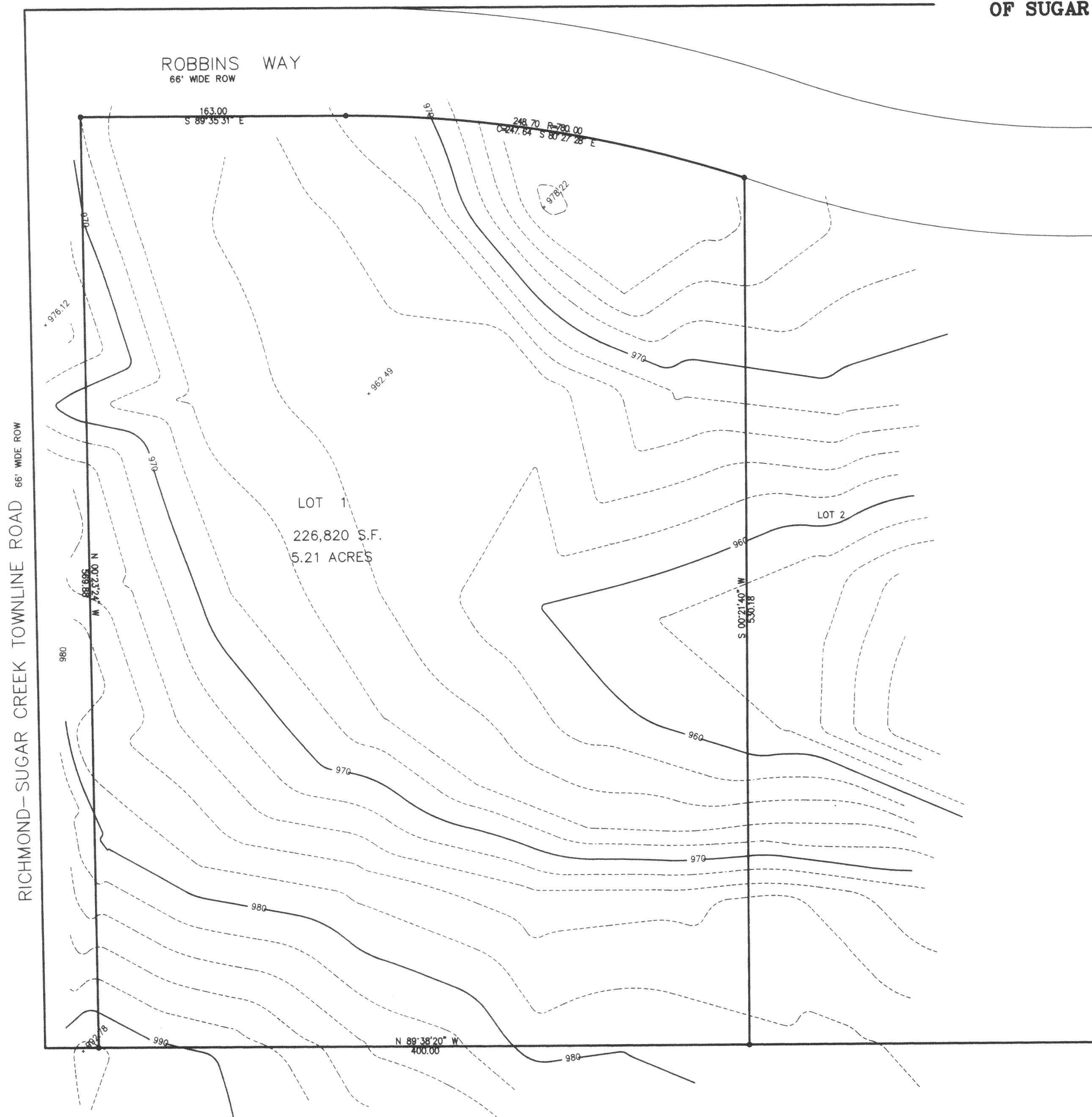

GNLR-1

316-979