

PLAT OF SURVEY
-OF-

LOTS 17-23, EXCEPTING THEREFROM 21.18 FEET OF LOTS 20-23, BLOCK 98, LAKE WANDAWEGA
SUBDIVISION, located in Township 3 North, Range 16 East, Walworth County, Wisconsin.

Survey For: Southeast Housing Corp.

Survey Location: _____ Wisconsin Drive

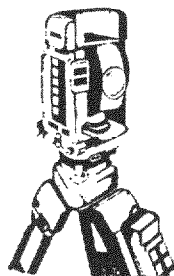
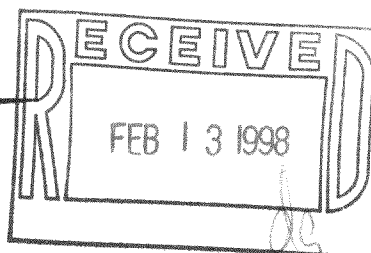
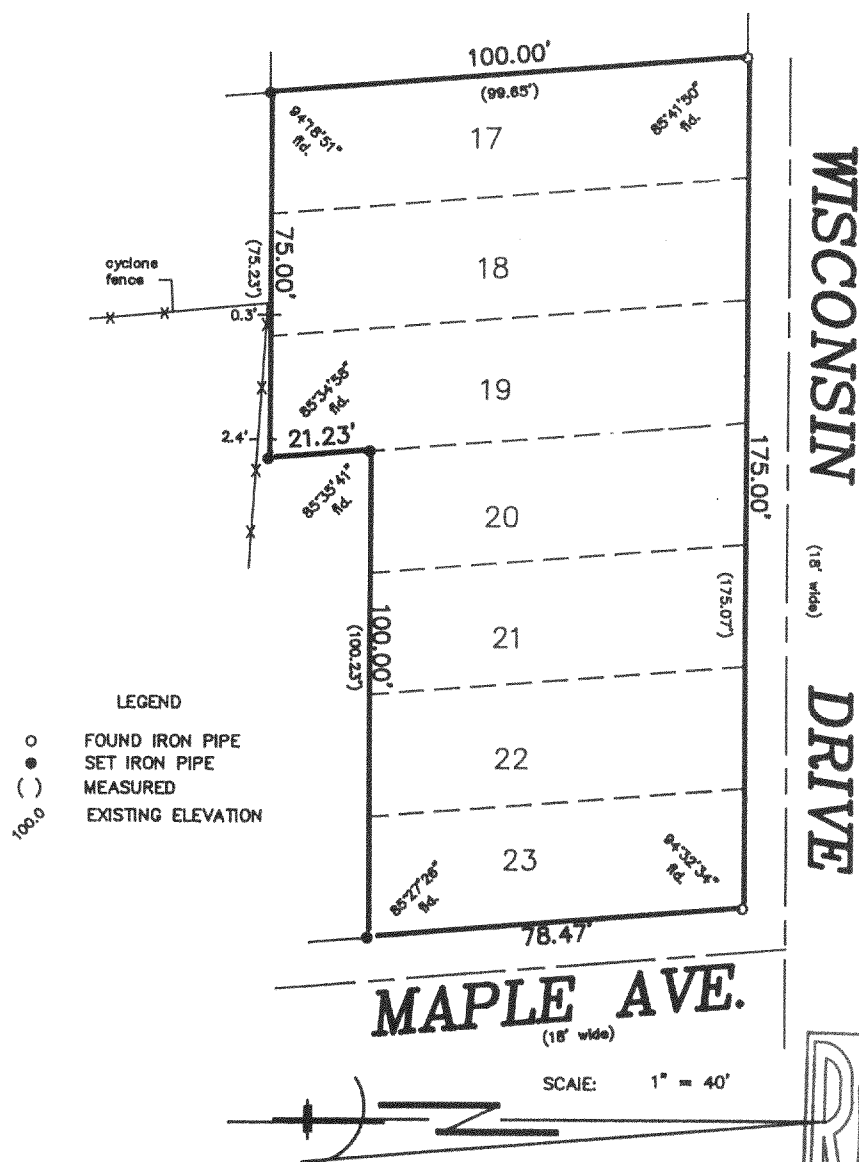

B.W. SURVEYING

Land Surveys
Mapping And Planning
412 N. Pine Street
Burlington, WI 53105
(414) 767-0225

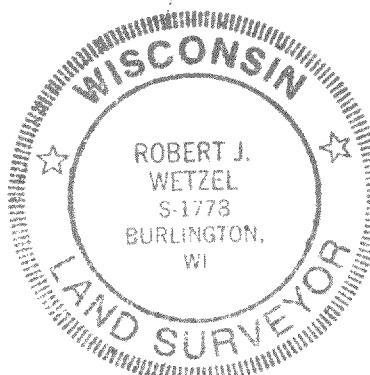

THIS IS NOT AN ORIGINAL PRINT
UNLESS THIS SEAL IS RED

Robert J. Wetzel
ROBERT J. WETZEL
REGISTERED LAND SURVEYOR - 1778

"I hereby certify that I have surveyed the above described property and that the above map is a true representation thereof and shows the size and location of the property, its exterior boundaries, the location of all visible structures and dimensions of all principal buildings thereon, boundary fences, apparent easements, roadways and encroachments, if any."

"This survey is made for the use of the present owners of the property, and those who purchase, mortgage, or guarantee the title thereto within one year from the date hereof."

2/14/97
DATE

28618
JOB NUMBER

Revised: 3/12/97

PLAT OF SURVEY
-OF-

LOTS 17-23, EXCEPTING THEREFROM THE SOUTH 21.18 FEET OF LOTS 20-23, BLOCK 98, LAKE WANDAWEGA SUBDIVISION, located in Township 3 North, Range 16 East, Walworth County, Wisconsin.

Proposed dwelling was staked on actual corners with 7 foot control on the longest house line. The Contractor will be responsible to field verify all stakes for location and dimension prior to construction. If any discrepancies should arise, notify this office at once.

Survey For: Southeast WI Housing Corp.

Proposed Address: _____ Wisconsin Drive
Proposed Fn. Fl.: _____
Proposed Yd. Gr.: _____

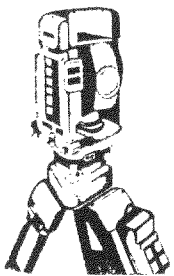

B.W. SURVEYING

Land Surveys
Mapping And Planning
412 N. Pine Street
Burlington, WI 53105
(414) 767-0225

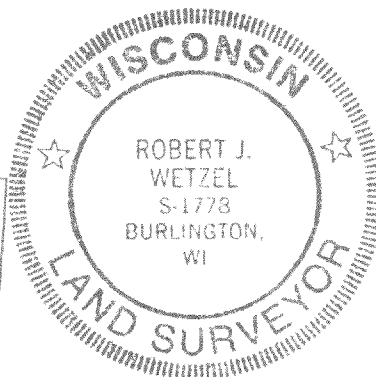
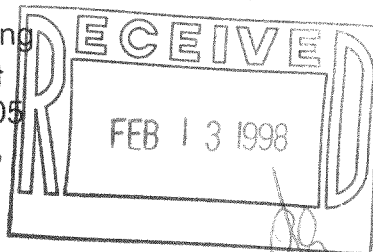

"I hereby certify that I have surveyed the above described property and that the above map is a true representation thereof and shows the size and location of the property, its exterior boundaries, the location of all visible structures and dimensions of all principal buildings thereon, boundary fences, apparent easements, roadways and encroachments, if any."

"This survey is made for the use of the present owners of the property, and those who purchase, mortgage, or guarantee the title thereto within one year from the date hereof."

THIS IS NOT AN ORIGINAL PRINT
UNLESS THIS SEAL IS RED

Robert J. Wetzel
ROBERT J. WETZEL
REGISTERED LAND SURVEYOR - 1778

7/3/97
DATE

28618
JOB NUMBER

GLW-182A 316-973