

# ABELL SURVEYING & MAPPING

1140 SEQUOIA STREET • DELAVAN, WISCONSIN 53115  
414-728-6737

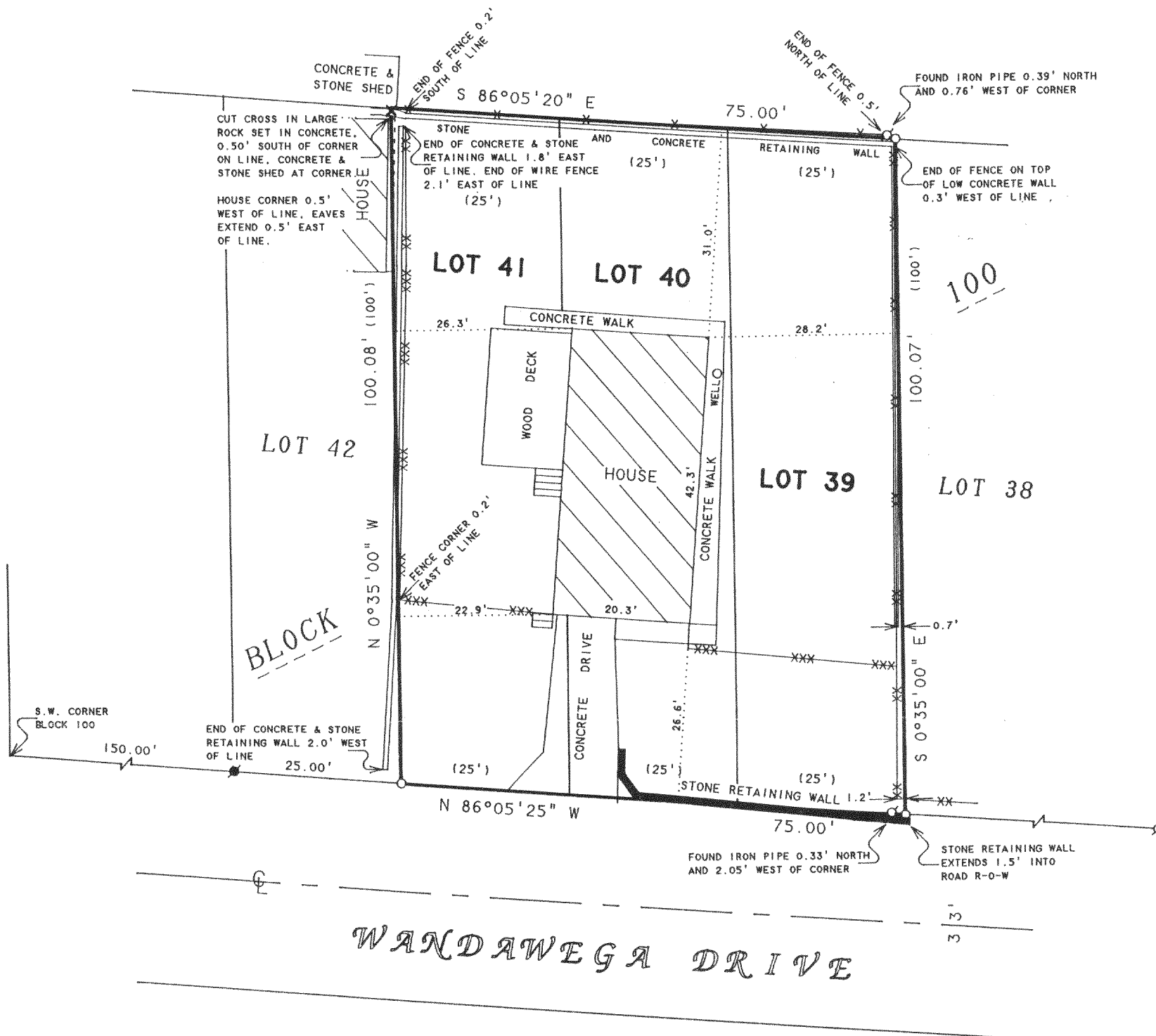

NOTE: BEARINGS ARE REFERENCED TO  
EXISTING SURVEY RECORDS.

## PLAT OF SURVEY OF

ORDERED BY: HIBL'S REAL ESTATE SALES, INC.  
1034B ANN STREET  
DELAVAN, WI 53115

LOTS 39-41, BLOCK 100, LAKE WANDA WEGA SUBDIVISION,  
LOCATED IN T3N, R16E, WALWORTH COUNTY, WISCONSIN.

N



SCALE 1"=20'

### LEGEND

- - IRON PIPE FOUND
- - IRON ROD FOUND
- ✕ - CROSS CUT IN ROCK
- - IRON PIPE SET
- \*— - WOOD FENCE
- xxx— - CHAINLINK FENCE
- xx— - WIRE FENCE
- ( ) - RECORDED AS

I HEREBY CERTIFY THAT I HAVE SURVEYED THE ABOVE DESCRIBED PROPERTY AND THAT THE ABOVE MAP IS A TRUE REPRESENTATION THEREOF AND SHOWS THE SIZE AND LOCATION OF THE PROPERTY, ITS EXTERIOR BOUNDARIES, THE LOCATION OF ALL VISIBLE STRUCTURES AND DIMENSIONS OF ALL PRINCIPAL BUILDINGS THEREON, BOUNDARY FENCES, APPARENT EASEMENTS, ROADWAYS AND VISIBLE ENCROACHMENTS, IF ANY, TO THE BEST OF MY KNOWLEDGE AND BELIEF.

THIS SURVEY IS MADE FOR THE USE OF THE PRESENT OWNERS OF THE PROPERTY, AND ALSO THOSE WHO PURCHASE, MORTGAGE, OR GUARANTEE THE TITLE THERETO WITHIN ONE (1) YEAR FROM DATE HEREON.

*David F. Abell*

DAVID F. ABELL  
WISCONSIN REGISTERED LAND SURVEYOR, S-1596

September 2, 1997

DATE JOB NUMBER - 97113  
NOTE: THIS IS NOT A CERTIFIED COPY UNLESS SEALED.

316-962

GLW-214