

PLAT OF SURVEY

LOCATION: Sheridan Road, Sugar Creek, Wisconsin

LEGAL DESCRIPTION: Lots 1 - 21 and Lots 24 - 46, Block "S", in NORTH LAKE BEACH TRACT #2, located in Section 8, Town 3 North, Range 16 East, Town of Sugar Creek, Walworth County, Wisconsin.

August 11, 1997

Survey No. 88331

Revised Drawing September 30, 1997

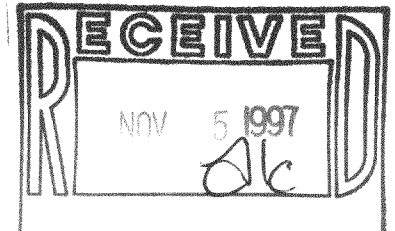
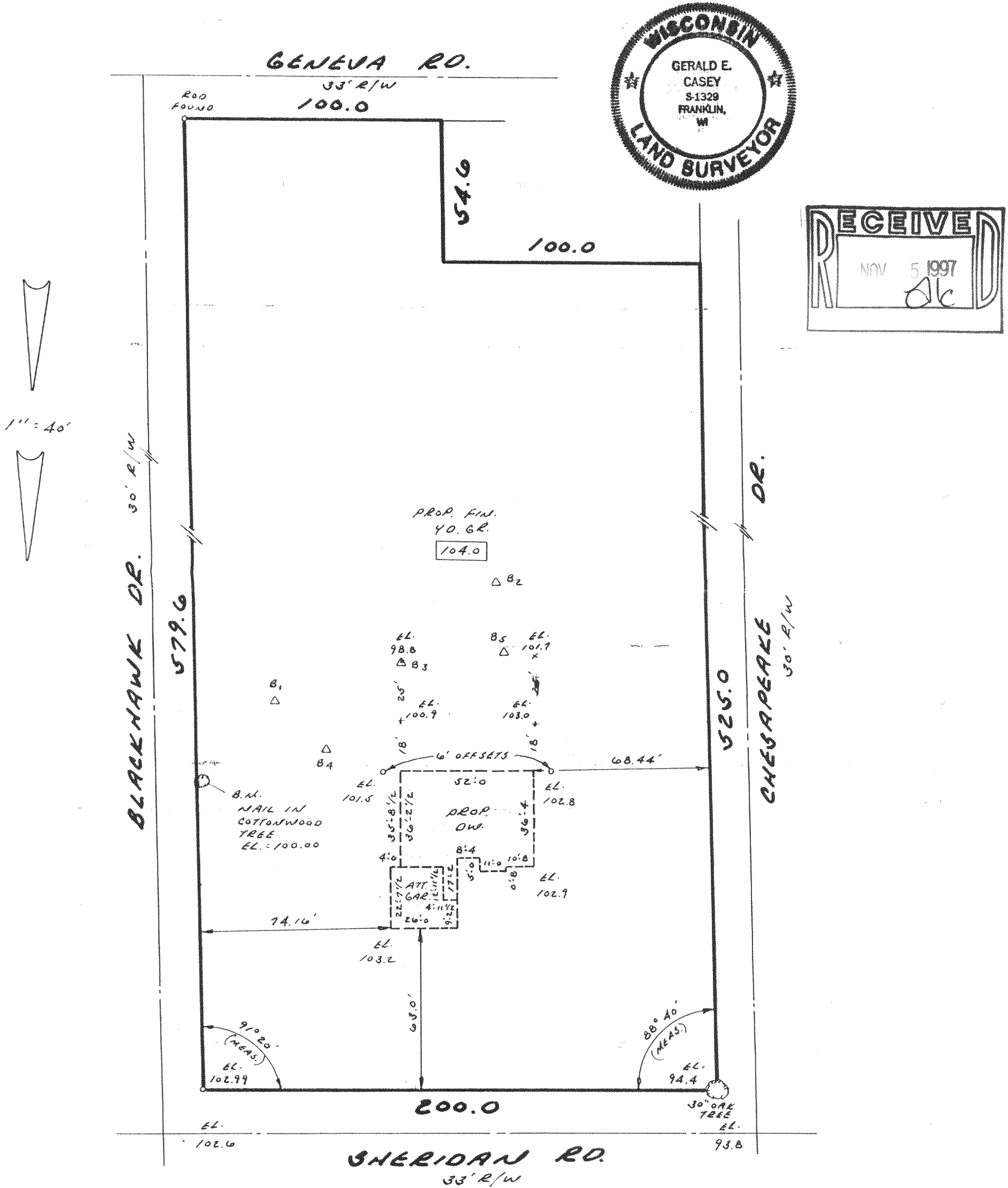

METROPOLITAN SURVEY SERVICE, INC.

REGISTERED LAND SURVEYORS

9415 W. FOREST HOME AVE., SUITE 202, HALES CORNERS, WI 53130

PH. 529-5380 FAX 529-9787

I HEREBY CERTIFY THAT I HAVE SURVEYED THE ABOVE DESCRIBED PROPERTY AND THAT THE ABOVE MAP IS A TRUE REPRESENTATION THEREOF AND SHOWS THE SIZE AND LOCATION OF THE PROPERTY, ITS EXTERIOR BOUNDARIES, THE LOCATION OF ALL VISIBLE STRUCTURES AND DIMENSIONS OF ALL PRINCIPAL BUILDINGS THEREON, BOUNDARY FENCES, APPARENT EASEMENTS AND ROADWAYS AND VISIBLE ENCROACHMENTS, IF ANY.

THIS SURVEY IS MADE FOR THE EXCLUSIVE USE OF THE PRESENT OWNERS OF THE PROPERTY, AND ALSO THOSE WHO PURCHASE, MORTGAGE, OR GUARANTEE THE TITLE THERETO WITHIN ONE (1) YEAR FROM DATE HEREOF.

SIGNED

[Signature]

Proposed finished yard. 1st floor or top of foundation grade shown on this drawing is a suggested grade and should be verified by the owner and/or the builder.

6015-253 258
254 259
255 260
256

316-952