

**FARRIS, HANSEN & ASSOC. INC.**

7 RIDGWAY COURT - P.O. BOX 437  
ELKHORN, WISCONSIN 53121  
PHONE (414) 723-2098  
FAX (414) 723-5886

PLAT OF SURVEY OF S 1/2 LOT 20 AND OF  
LOTS 21 & 22 OF BLOCK 5 OF INTERLAKEN, A  
SUBDIVISION LOCATED IN SEC 11--3--16  
WAI WORTH COUNTY, WISCONSIN  
TAX KEY # GI 00051

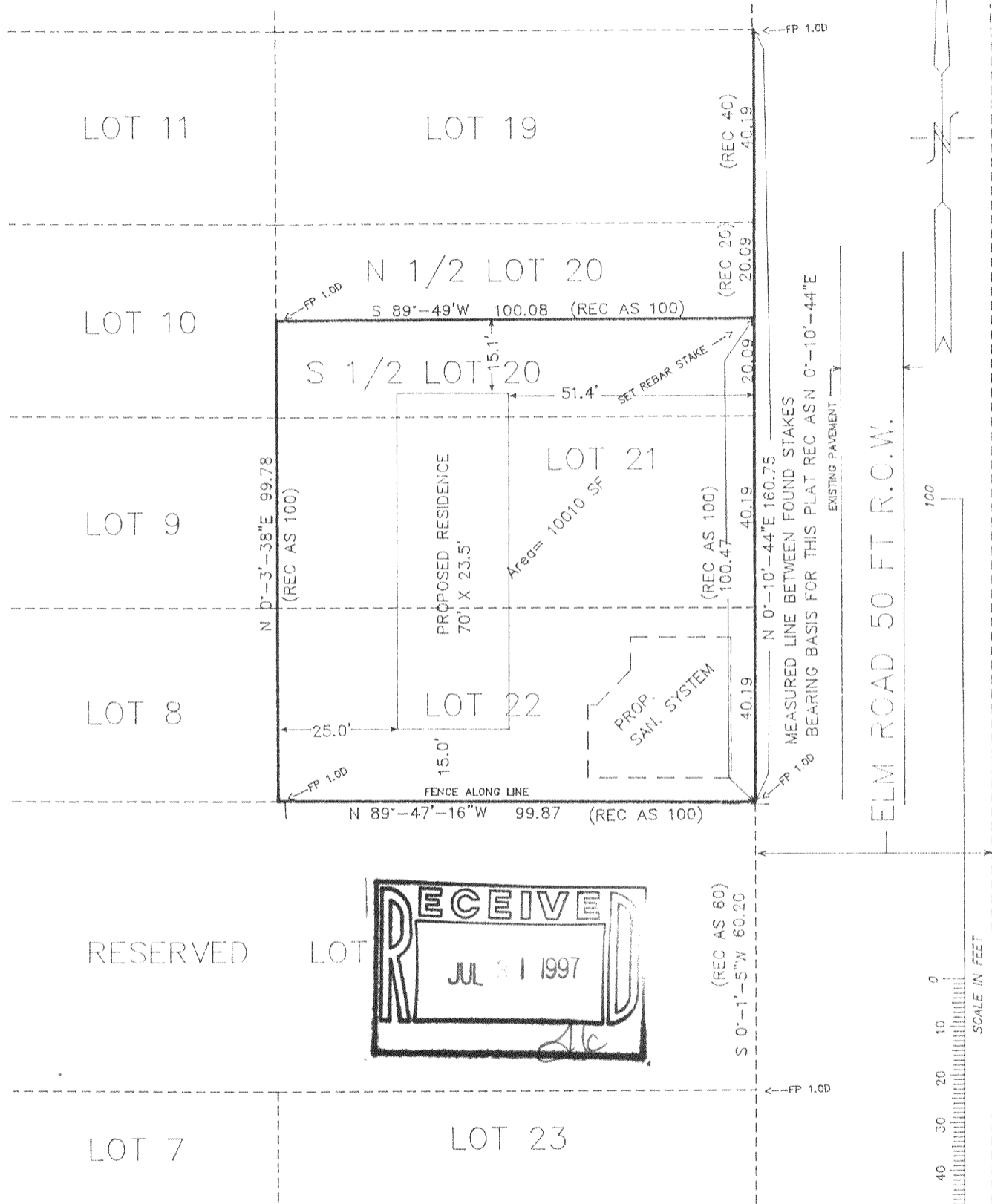

RESERVED LOT

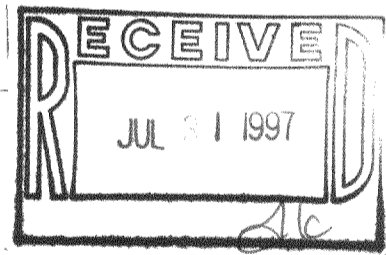

I HEREBY CERTIFY THIS PLAT TO BE A TRUE AND ACCURATE REPRESENTATION OF THE BOUNDARY LINES OF A VACANT PARCEL SURVEYED UNDER MY DIRECTION.

*Peter S. Carbon*  
7/28/97

PROJECT 4605.B5 ORDERED BY: JASON ROBERS

DATED: 7/21/97

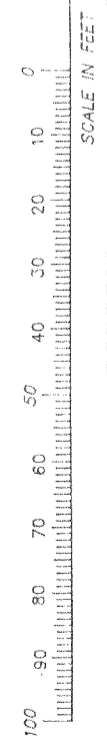
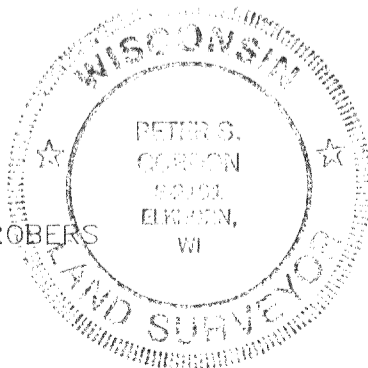

316-948  
GI-51