

WALWORTH COUNTY
SURVEYING & MAPPING
727 HENRY STREET
LAKE GENEVA, WISCONSIN
414-248-0505

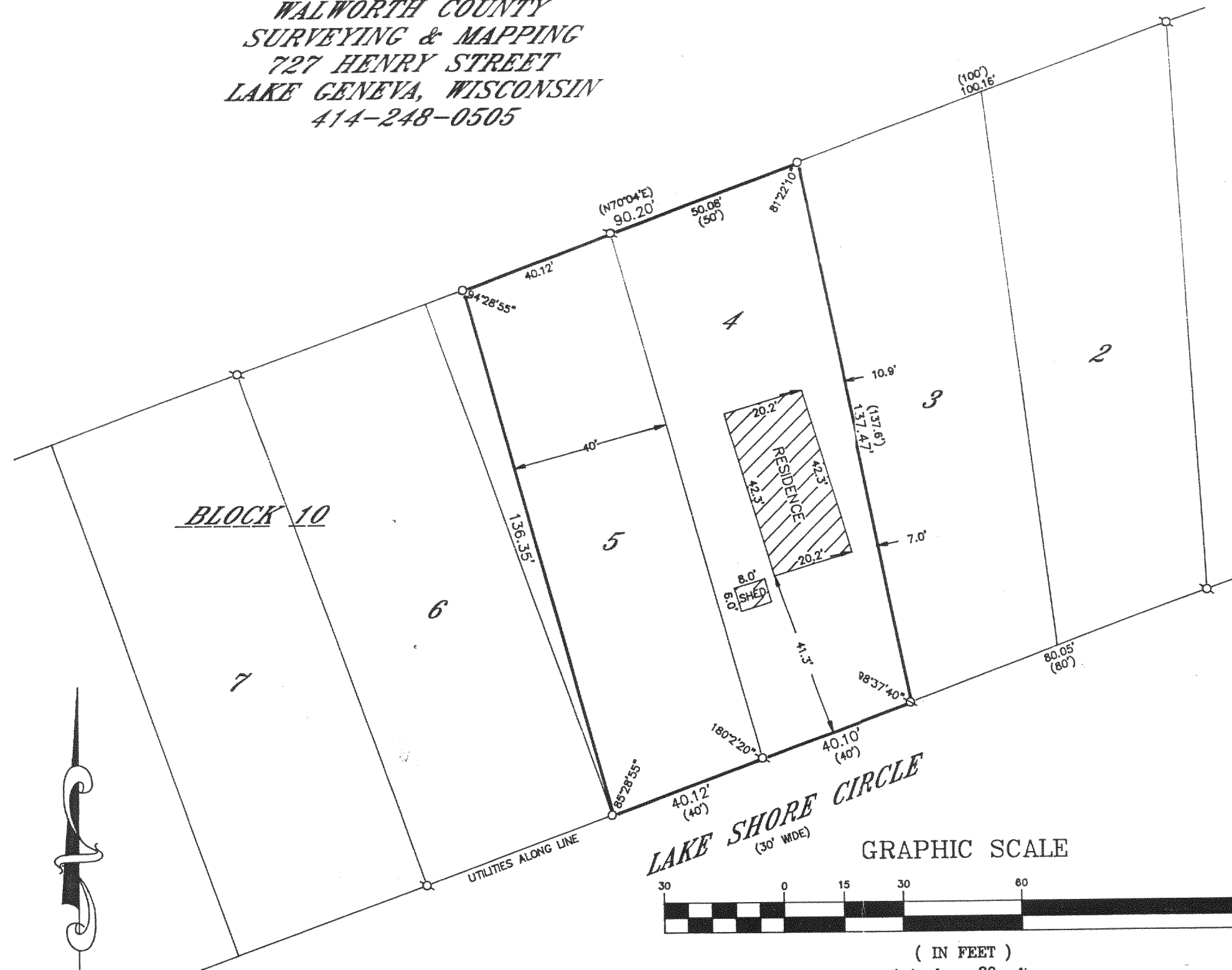

PLAT OF SURVEY OF
LOT 4 AND THE EASTERLY 40 FEET OF LOT 5,
BLOCK 10 OF BLUE WING ESTATES, LOCATED IN
SECTION 5, T 3 N, R 16 E, WALWORTH COUNTY,
WISCONSIN.

ORDERED BY: CENTURY 21 ZENK REALTY
704 NORTH LINCOLN
ELKHORN, WISCONSIN
53121

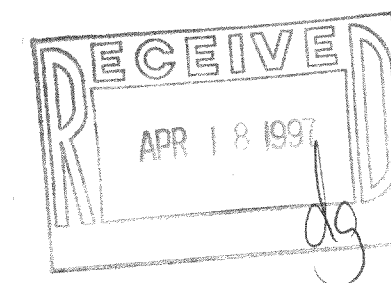

I HEREBY CERTIFY THAT I HAVE SURVEYED THE ABOVE DESCRIBED
PROPERTY AND THAT THE ABOVE MAP IS A TRUE REPRESENTATION
THEREOF AND SHOWS THE SIZE AND LOCATION OF THE PROPERTY,
ITS EXTERIOR BOUNDARIES, THE LOCATION OF ALL VISIBLE STRUCTURES
AND DIMENSIONS OF ALL PRINCIPAL BUILDINGS THEREON, BOUNDARY
FENCES, APPARENT EASEMENTS, ROADWAYS AND VISIBLE ENCROACH-
MENTS, IF ANY, TO THE BEST OF MY KNOWLEDGE AND BELIEF.

THIS SURVEY IS MADE FOR THE USE OF THE PRESENT OWNERS OF
THE PROPERTY AND ALSO THOSE WHO PURCHASE, MORTGAGE OR
QUARANTEE THE TITLE THERE TO WITHIN ONE (1) YEAR FROM DATE
HEREOF.

Robert M. Baerenwald
ROBERT M. BAERENWALD
WISCONSIN REGISTERED LAND SURVEYOR, S-1503

DATE: Feb. 18, 1995
JOB NO. 4561

NOTE: THIS IS NOT A CERTIFIED COPY UNLESS SEALED.

GBW-21
316-937