

W 1/4 CORNER SEC. 11,
T3N, R16E

E-W 1/4 SEC. LINE

1023.00'

SOUTH 599.58'

PLACE OF BEGINNING

277.03'

N 21°14'E

354.97'

321.97'

RES.

53'

SHED

BARN

SILO

SHED

C.T.H. "A"

564.81'

N 68°46' W

577.78'

577.78'

546.50'

S 00°14' E

582.30'

35.80'

- - INDICATES IRON PIPE SET
● - INDICATES IRON PIPE FOUND

DESCRIPTION:

Commencing at the West $\frac{1}{4}$ corner of Section 11, T3N, R16E, Walworth County, Wisconsin; thence East along the E-W $\frac{1}{4}$ line of said Section 11, 1023.00 feet, thence South 599.58 feet parallel to and 1023.00 feet East of the West line of said Section 11 to the centerline of C.T.H. "A", thence S 68°46' E, 277.03 feet to the place of beginning of the lands hereinafter described to-wit: thence N 21°14' E, 354.97 feet, thence N 84°07' E, 410.20 feet, thence S 00°14' E, 582.30 feet to the centerline of C.T.H. "A", thence N 68°46' W, 577.78 feet along said centerline to the place of beginning. Containing 5.08 acres of land, more or less.

CERTIFICATE:

I, Joseph M. Biagi, surveyor, do hereby certify that I have surveyed the lands hereon described.

DATE:

February 28, 1973

Joseph M. Biagi
Elkhorn, Wis.

RLS #12

ROBERT KELLOGG 5.08 ACRES ±		
SEC. 11, T3N, R16E	SCALE 1" = 60'	DRAWN BY G.W.
		REVISED
DATE 2/27/73	APPROVED BY J.M. Biagi	DRAWING NUMBER # 127-72

SC-11-1C part of

316-~~127~~MADE IN U.S.A.
28408

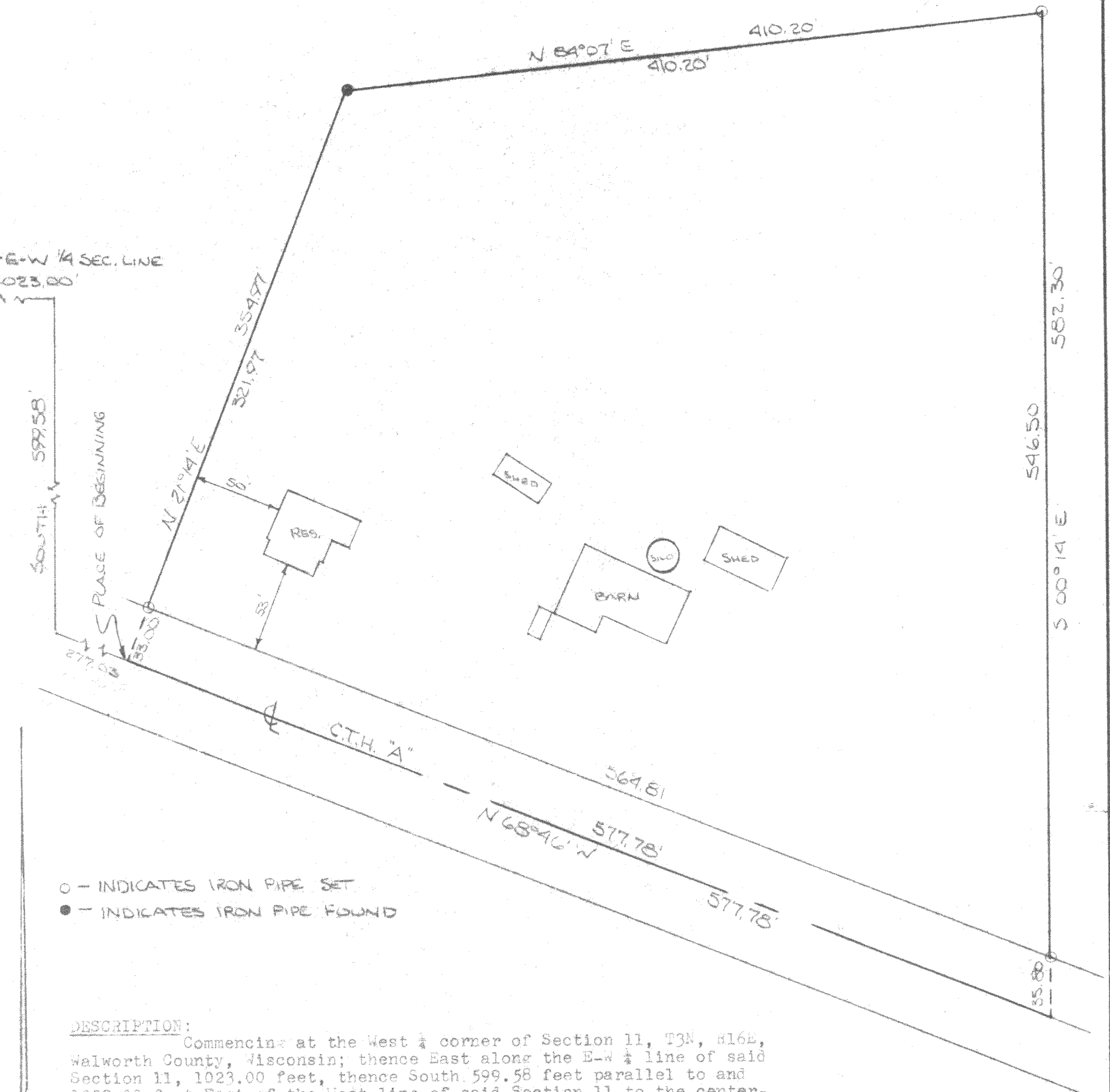
W 1/4 CORNER SEC. 11,
T3N, R16E

- - INDICATES IRON PIPE SET
● - INDICATES IRON PIPE FOUND

DESCRIPTION:

Commencing at the West 1/4 corner of Section 11, T3N, R16E, Walworth County, Wisconsin; thence East along the E-W 1/4 line of said Section 11, 1023.00 feet, thence South 599.58 feet parallel to and 1023.00 feet East of the West line of said Section 11 to the centerline of C.T.H. "A", thence S 68°46' E, 277.03 feet to the place of beginning of the lands hereinafter described to-wit: thence N 21°14' E, 354.97 feet, thence N 84°07' E, 410.20 feet, thence S 00°14' E, 582.30 feet to the centerline of C.T.H. "A", thence N 68°46' W, 577.78 feet along said centerline to the place of beginning. Containing 5.08 acres of land, more or less.

CERTIFICATE:

I, Joseph M. Biagi, surveyor, do hereby certify that I have surveyed the lands hereon described.

DATE:

February 28, 1973

Joseph M. Biagi
Elkhorn, Wis.

RLS #12

ROBERT KELLOGG 5.08 ACRES ±		
SEC. 11, T3N, R16E	SCALE 1" = 60'	DRAWN BY G.W.
DATE 2/27/73		APPROVED BY J.M. Biagi
DRAWING NUMBER #127-72		REVISED

SC-11-1C