

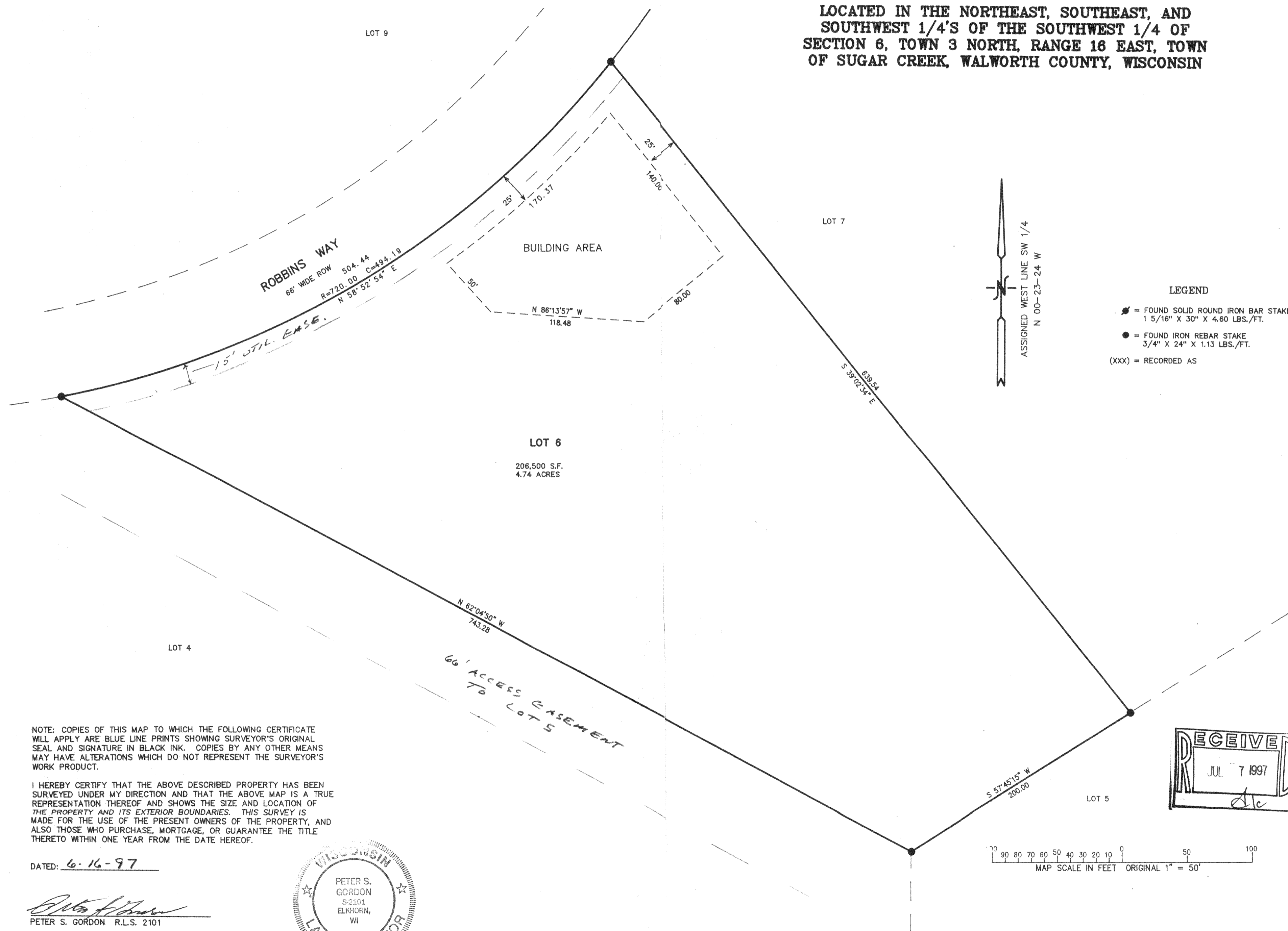

PLAT OF SURVEY

LOT 6 OF NORTH LAKE RIDGE, A SUBDIVISION

LOCATED IN THE NORTHEAST, SOUTHEAST, AND
SOUTHWEST 1/4'S OF THE SOUTHWEST 1/4 OF
SECTION 6, TOWN 3 NORTH, RANGE 16 EAST, TOWN
OF SUGAR CREEK, WALWORTH COUNTY, WISCONSIN



NOTE: COPIES OF THIS MAP TO WHICH THE FOLLOWING CERTIFICATE
WILL APPLY ARE BLUE LINE PRINTS SHOWING SURVEYOR'S ORIGINAL
SEAL AND SIGNATURE IN BLACK INK. COPIES BY ANY OTHER MEANS
MAY HAVE ALTERATIONS WHICH DO NOT REPRESENT THE SURVEYOR'S
WORK PRODUCT.

I HEREBY CERTIFY THAT THE ABOVE DESCRIBED PROPERTY HAS BEEN
SURVEYED UNDER MY DIRECTION AND THAT THE ABOVE MAP IS A TRUE
REPRESENTATION THEREOF AND SHOWS THE SIZE AND LOCATION OF
THE PROPERTY AND ITS EXTERIOR BOUNDARIES. THIS SURVEY IS
MADE FOR THE USE OF THE PRESENT OWNERS OF THE PROPERTY, AND
ALSO THOSE WHO PURCHASE, MORTGAGE, OR GUARANTEE THE TITLE
THERETO WITHIN ONE YEAR FROM THE DATE HEREOF.

DATED: 6-16-97

PETER S. GORDON R.L.S. 2101

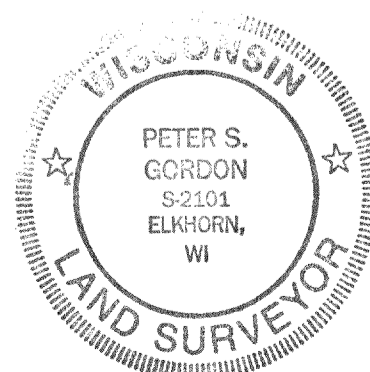

WORK ORDERED BY: RAY TWIST
P.O. BOX 406
DELAN, WISCONSIN 53115

FARRIS, HANSEN & ASSOCIATES, INC.
Engineering, Architecture, Surveying
7 Ridgway Court P.O. Box 437
ELKHORN, WISCONSIN 53121
Office: (414) 723-2098
Fax: (414) 723-5886

REVISIONS

PROJECT NO.
4071.06
DATE:
06/16/97
SHEET NO.
1 OF 1

2NLR-6
316-919