

# FARRIS, HANSEN & ASSOCIATES, INC.

ENGINEERING, ARCHITECTURE, SURVEYING  
 7 RIDGEWAY COURT — P.O. BOX 437, ELKHORN, WISCONSIN, 53121  
 PHONE: (414) 723-2098 FAX: (414) 723-5886

## PLAT OF SURVEY

LOTS 7, 6, & THE NORTHERLY 1/2 OF LOT 5  
 BLOCK 57 OF THE FOURTH MAP OF INTERLAKEN  
 TOWN 3 NORTH, RANGE 16 EAST  
 WALWORTH COUNTY, WISCONSIN

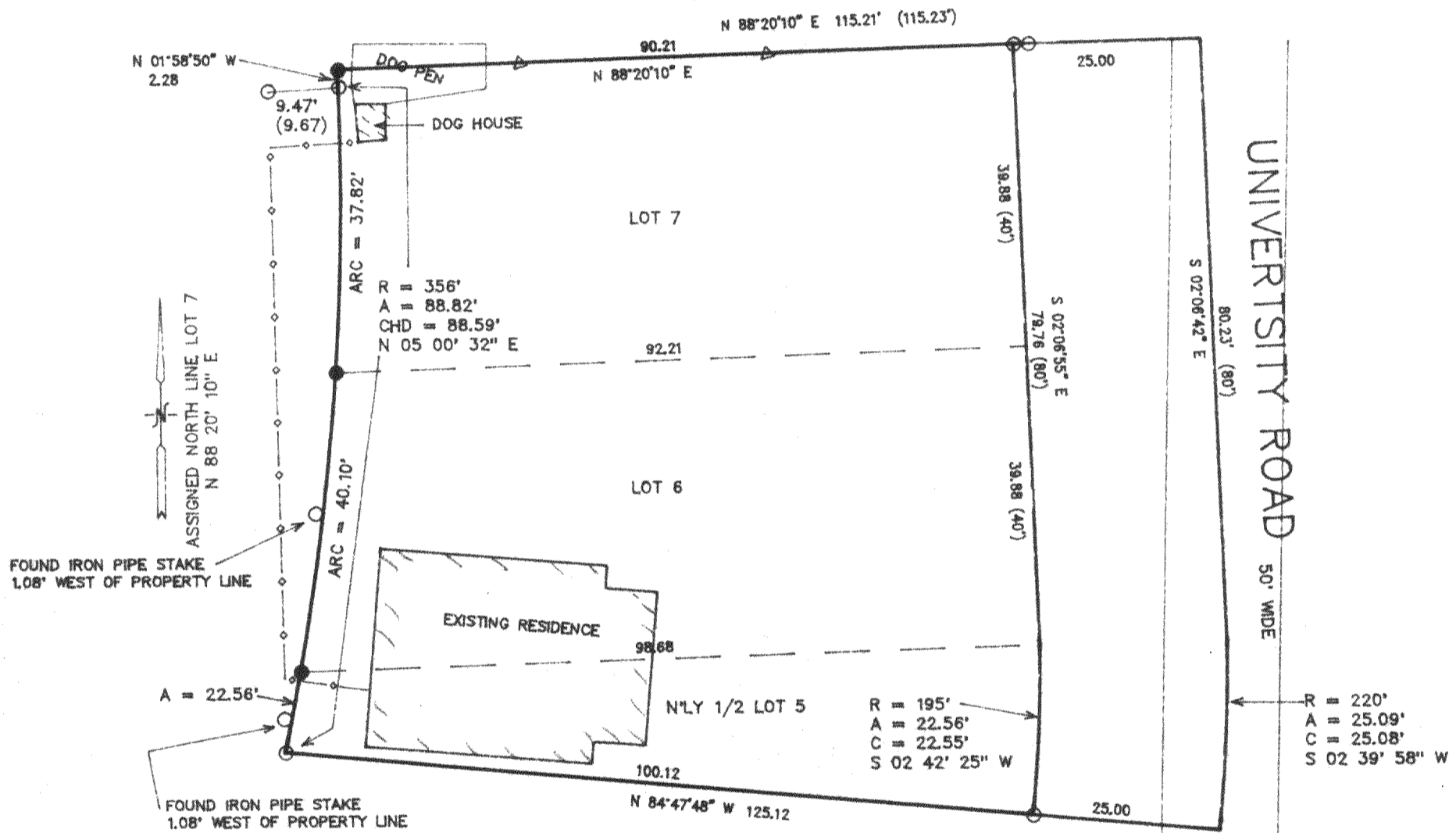

WORK ORDERED BY: JOHN OESTREICH  
 N 6891 LAKESHORE DRIVE  
 ELKHORN, WISCONSIN

- = FOUND IRON PIPE STAKE
- = SET IRON REBAR STAKE
- △ = SET WOOD LATH
- (xxx) = RECORDED AS

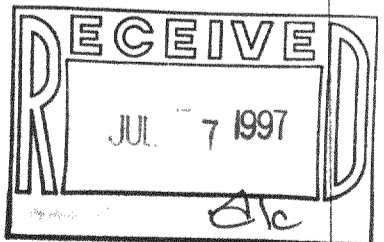
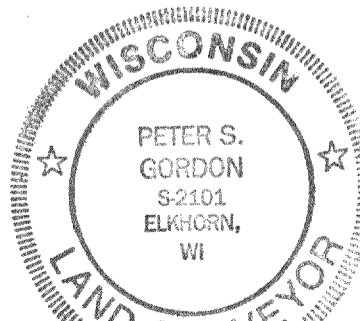
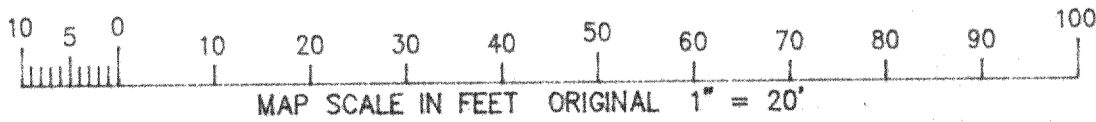

NOTE: COPIES OF THIS MAP TO WHICH THE FOLLOWING CERTIFICATE WILL APPLY ARE BLUE LINE PRINTS SHOWING SURVEYOR'S ORIGINAL SEAL AND SIGNATURE IN BLACK INK. COPIES BY ANY OTHER MEANS MAY HAVE ALTERATIONS WHICH DO NOT REPRESENT THE SURVEYOR'S WORK PRODUCT.

I HEREBY CERTIFY THAT THE ABOVE DESCRIBED PROPERTY HAS BEEN SURVEYED UNDER MY DIRECTION AND THAT THE ABOVE MAP IS A TRUE REPRESENTATION THEREOF AND SHOWS THE SIZE AND LOCATION OF THE PROPERTY AND ITS EXTERIOR BOUNDARIES. THIS SURVEY IS MADE FOR THE USE OF THE PRESENT OWNERS OF THE PROPERTY, AND ALSO THOSE WHO PURCHASE, MORTGAGE, OR GUARANTEE THE TITLE THERETO WITHIN ONE YEAR FROM THE DATE HEREOF.

DATED: 6-10-97

PROJECT 4776

SHEET 1 OF 1

*Peter S. Gordon*  
 PETER S. GORDON R.L.S. 2101

6I-513  
 316-918