

ABELL
SURVEYING & MAPPING

1140 SEQUOIA STREET • DELAVAN, WISCONSIN 53115
414-728-6737

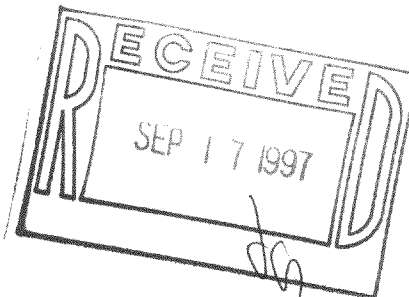

LAUDERDALE LAKE

NOTE: BEARINGS ARE REFERENCED TO THE
RECORDED SUBDIVISION PLAT.

LOT 8

REVISED DATE: MAY 21, 1997
REVISED TO SHOW THE LOCATION
HOUSES AND SHORE LINE ADJACENT
TO LOT 9.

ORDERED BY: RMD ASSOCIATES
310 HARMONY DRIVE
NORTH AURORA, IL 60542

OWNER: DON SEVERSON

LOT 10

N

SCALE 1"=30'

LEGEND

- - IRON PIPE FOUND
- △ - UTILITY POLE
- - OVERHEAD UTILITY LINES
- - GUY WIRE
- - UTILITY PED.
- () - RECORDED AS

PLAT OF SURVEY OF

LOT 9, BAYWOOD ESTATES, LOCATED IN T3N.
R16E, WALWORTH COUNTY, WISCONSIN.

I, DAVID F. ABELL, DO HEREBY CERTIFY THAT I HAVE SURVEYED THE PROPERTY HEREON
DESCRIBED ACCORDING TO THE OFFICAL RECORDS AND THAT THE PLAT HEREON IS A
CORRECT REPRESENTATION OF THE PROPERTY LINES TO THE BEST OF MY KNOWLEDGE AND
BELIEF.

David F. Abell

DAVID F. ABELL
WISCONSIN REGISTERED LAND SURVEYOR, S-1596

January 7, 1997

DATE: January 7, 1997 JOB NUMBER - 96227
NOTE: THIS IS NOT A CERTIFIED COPY UNLESS SEALED.

LOT 9

PLANTATION ROAD
66 FEET WIDE

ABELL
SURVEYING & MAPPING

1140 SEQUOIA STREET • DELAVAN, WISCONSIN 53115
414-728-6737

RECEIVED
SEP 17 1997

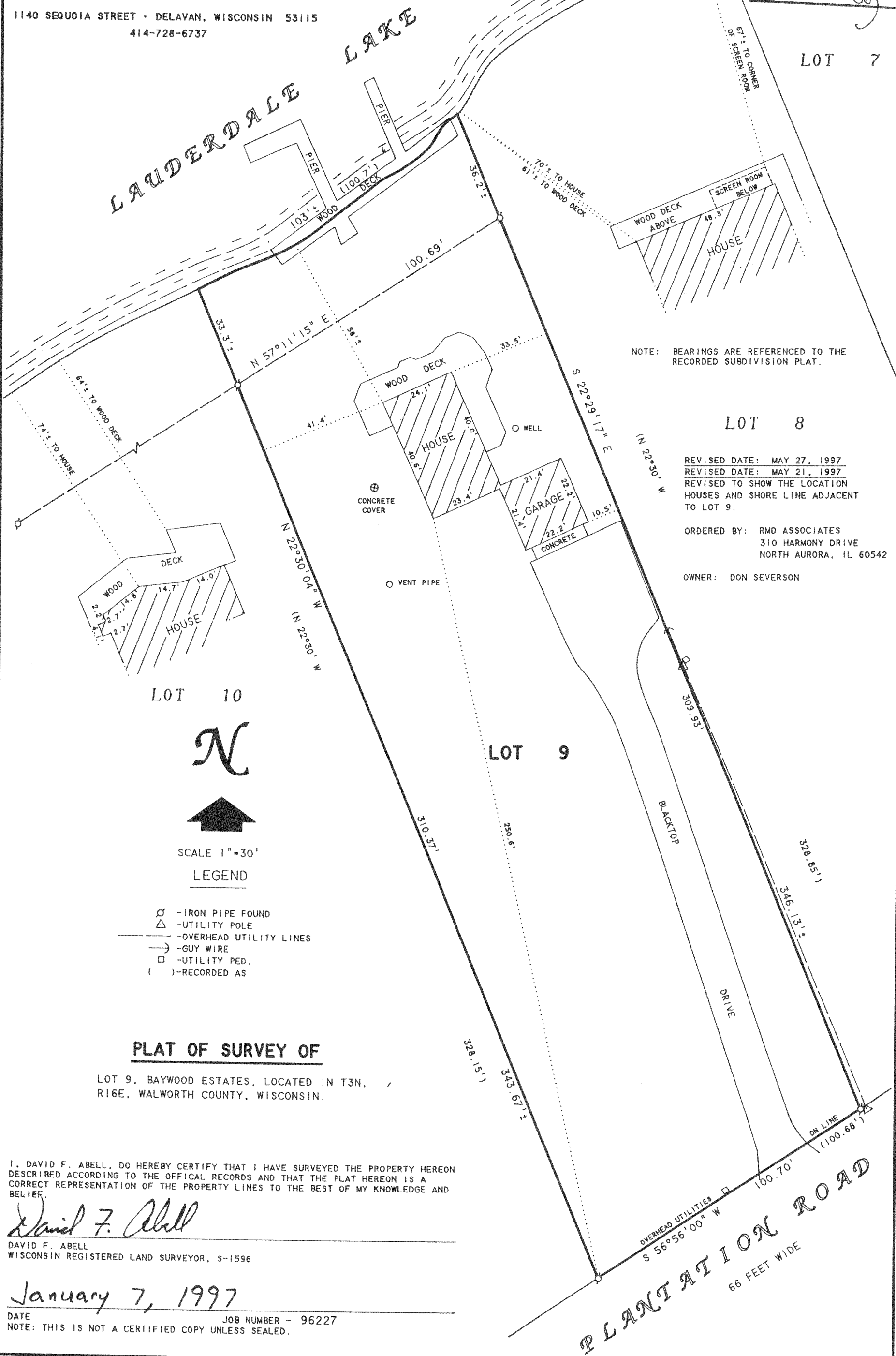

GBE-9
316-916