

PLAT OF SURVEY

The East 1/2 of Lot 9, all of Lots 10 and 11, and the West 1/2 of Lot 12, the West 1/2 of Lot 21, all of Lots 22 and 23, and the East 1/2 of Lot 24, all in Block 71, Interlaken Subdivision (5th Map), Town of Sugar Creek, Walworth County, Wisconsin.

Surveyed for: Tincher Realty

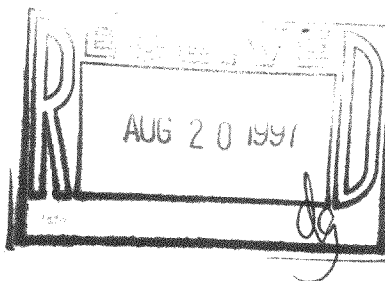
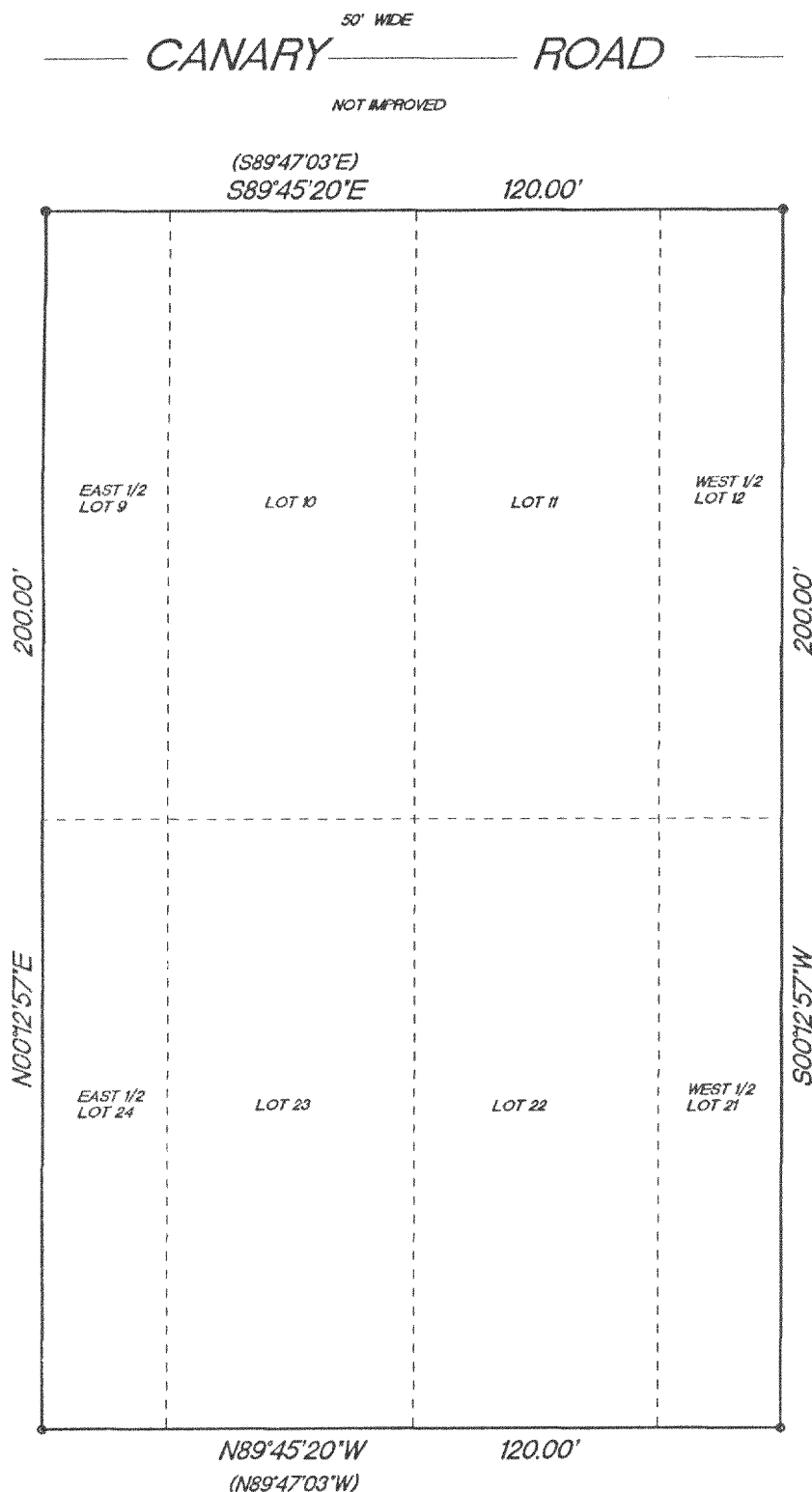

SCALE 1"=30'

- o FOUND 3/4" IRON PIPE
- SET 1" IRON PIPE
- () RECORDED AS DIMENSIONS

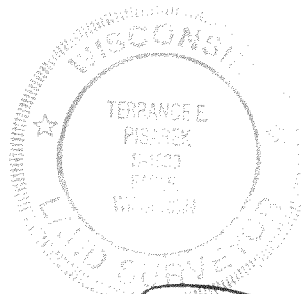

(414) 594-3484
fax (414) 594-5904

"I hereby certify that I have surveyed the above described property and that the above map is a true representation thereof and shows the size and location of the property, its exterior boundaries, the location of all visible structures and dimension of all principal buildings thereon, boundary fences, apparent easements, roadways and encroachments if any."

"This survey is made for the use of the present owners of the property, and also those who purchase, mortgage or guarantee the title thereto within one year from date hereof."



W362 S10227 Lewin Lane
Eagle, Wisconsin 53119
Terrance E. Pisarek R.L.S.

THIS IS NOT AN ORIGINAL SURVEY UNLESS THE SEAL IS RED.

8/18/97 TEP/JPK
DATE FIELD WORK BY

TEP
DRAWN BY

97161
JOB NUMBER

GI-635
GI-639 316-913