

HAROLD H. KOLB

REGISTERED PROFESSIONAL LAND SURVEYOR
LAKE GENEVA, WISCONSIN

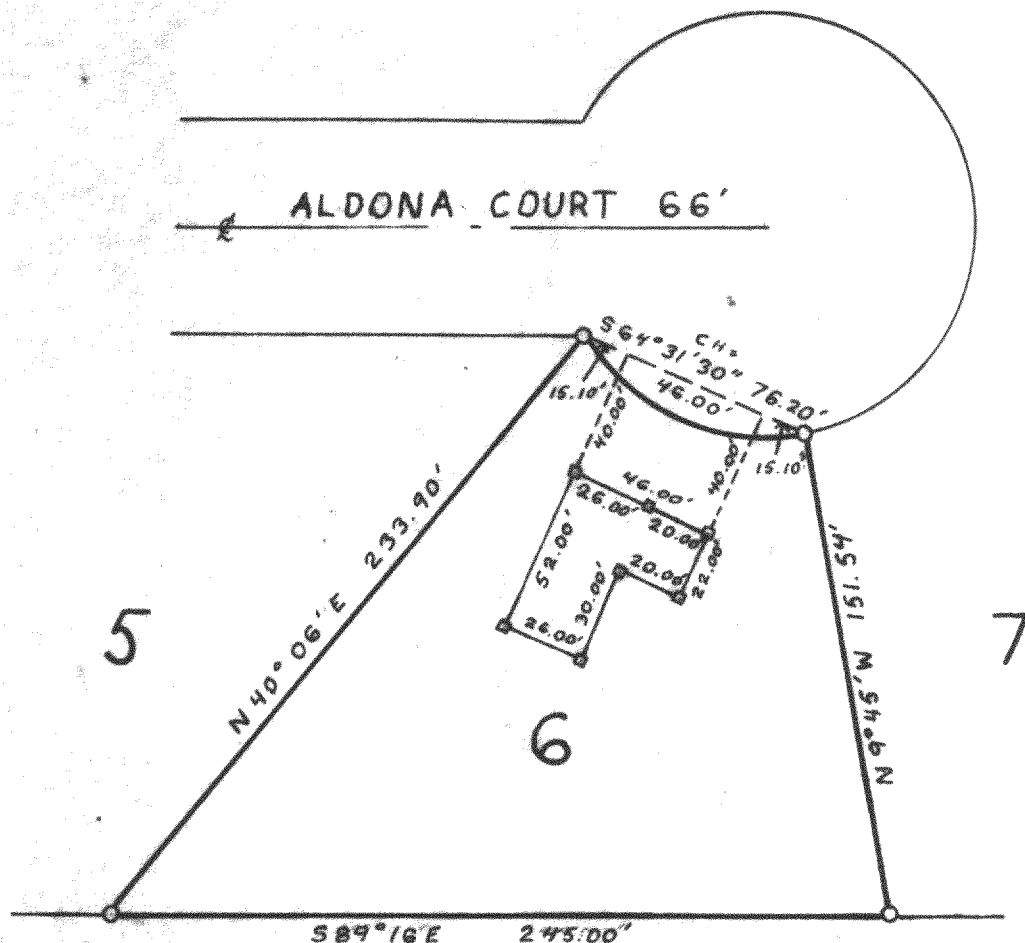

PLAT OF

A proposed building location on
Lot 6, Charl-Mar Subdivision, located
in the Northwest $\frac{1}{4}$ of the Northeast $\frac{1}{4}$
of Section 1, T 3 N, R 16 E, Walworth
County, Wisconsin.

N



LEGEND

- ⊕ - IRON PIPE FOUND
 - - IRON PIPE PLACED
 - - CONCRETE MONUMENT
 - x - SPIKE
 - - Wooden Stake
- SCALE - 1" = 60'

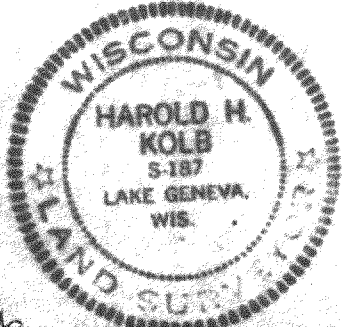

I, HAROLD H. KOLB, DO HEREBY CERTIFY THAT I HAVE
SURVEYED THE PROPERTY HEREON DESCRIBED ACCORDING
TO THE OFFICIAL RECORDS, AND THAT THE PLAT HEREON
IS A CORRECT REPRESENTATION OF THE LOT LINES.

Harold H. Kolb

HAROLD H. KOLB
WISCONSIN REGISTERED LAND SURVEYOR, S-187
DATE September 19, 1972

6CH-6

346-91