

ABELL  
SURVEYING & MAPPING  
DELAVAN, WISCONSIN 53115  
414-728-6737

LAUDERDALE LAKE

NOTE: BEARINGS ARE REFERENCED TO THE  
RECORDED SUBDIVISION PLAT.

ORDERED BY: RMD ASSOCIATES  
310 HARMONY DRIVE  
NORTH AURORA, IL 60542

OWNER: DON SEVERSON

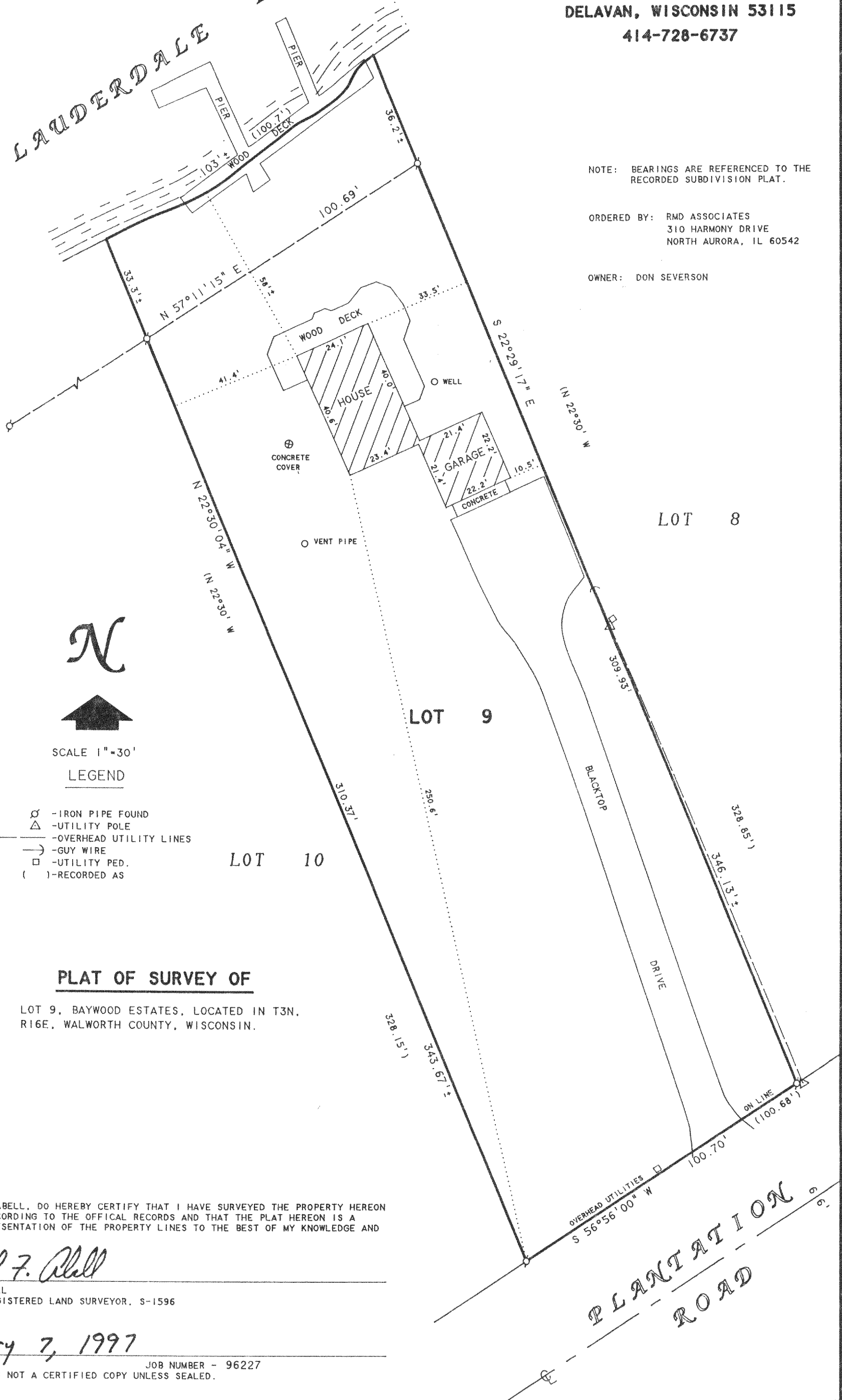

LOT 8

LOT 9

LOT 10

### PLAT OF SURVEY OF

LOT 9, BAYWOOD ESTATES, LOCATED IN T3N,  
R16E, WALWORTH COUNTY, WISCONSIN.

I, DAVID F. ABELL, DO HEREBY CERTIFY THAT I HAVE SURVEYED THE PROPERTY HEREON  
DESCRIBED ACCORDING TO THE OFFICIAL RECORDS AND THAT THE PLAT HEREON IS A  
CORRECT REPRESENTATION OF THE PROPERTY LINES TO THE BEST OF MY KNOWLEDGE AND  
BELIEF.

*David F. Abell*

DAVID F. ABELL  
WISCONSIN REGISTERED LAND SURVEYOR, S-1596

*January 7, 1997*

DATE: January 7, 1997 JOB NUMBER - 96227  
NOTE: THIS IS NOT A CERTIFIED COPY UNLESS SEALED.

GBE-9

316-906