

PLAT OF SURVEY

Lots 19, 20, and 21 of Block 104 of Lake  
Wandawega Subdivision, located in part of  
Section 2, Town 3 North, Range 16 East, Town of  
Sugar Creek, Walworth County, Wisconsin.

Owner: Rodney Duncklee  
310 High Street  
Walworth, Wisconsin 53184

Ordered by: Don M. & Betty Jeziorski  
Broker/Owners  
Glacier Realty  
W5109 County Road "A"  
Elkhorn, Wisconsin 53121

Wisconsin Drive

18' Wide

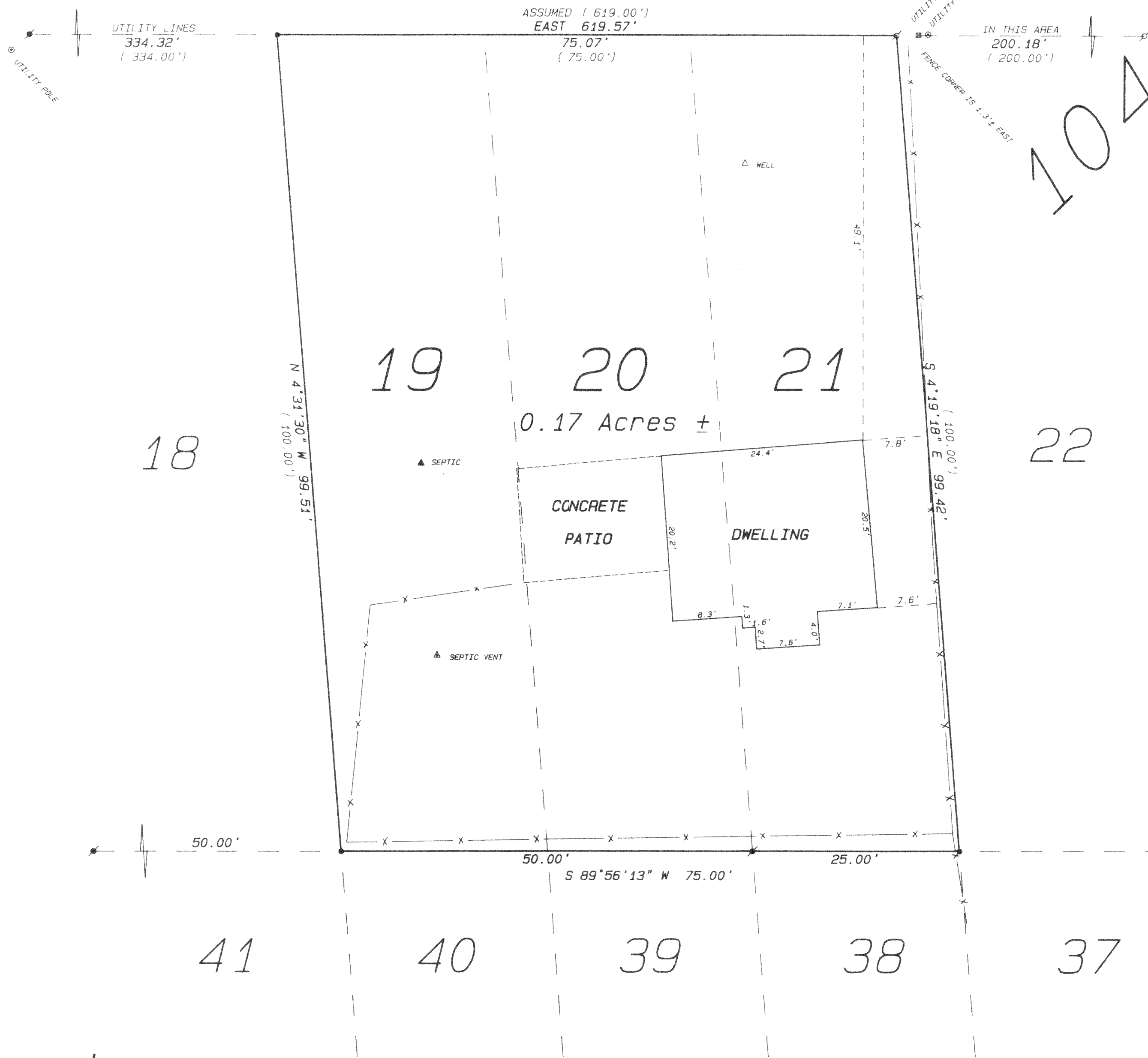

Legend

- FOUND IRON PIPE
- FOUND IRON ROD
- FOUND BRASS CAPPED MONUMENT
- FOUND CONCRETE MONUMENT
- CHISEL CUT IN CONCRETE
- SET IRON ROD, 24" LONG, WEIGHING 1.5 LBS., LINEAL FT., 3/4" DIA.
- SET IRON ROD, 30" LONG, WEIGHING 4.5 LBS., LINEAL FT., 1-11/16" DIA.
- RECORDED AS DIMENSION
- EXISTING FENCE

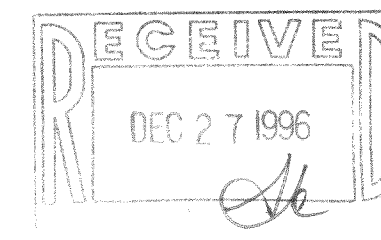

SCALE: 1"= 10 FEET

I hereby certify that the above described property has been surveyed by me or under my direction and that the above map is a true representation thereof and shows the size and location of the property, its exterior boundaries, the location of all visible structures and dimensions of all principal buildings thereon, boundary fences, apparent easements, roadways and visible encroachments, if any. This survey is made for the use of the present owners of the property, and also those who purchase, mortgage, or guarantee the title hereinto within one year from date hereof.

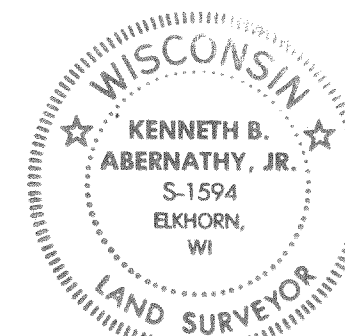

KENNETH B. ABERNATHY, JR.  
WISCONSIN REGISTERED LAND SURVEYOR,  
S-1594

Date: September 24, 1996 Job No. 1996.917

GLW-267  
316-882